HISTORICAL COLLECTIONS

OF THE

ESSEX INSTITUTE.

VOL. XL. OCTOBER, 1904 No. 4

A SKETCH OF GENERAL FREDERICK W. LANDER,

CONTRIBUTED BY HIS BROTHER,

JUDGE EDWARD LANDER.

Frederick William Lander was born in Salem, Massachusetts, on the 17th of December, 1822, and died at Paw Paw, West Virginia, March 2, 1862. He was the son of Captain Edward and Eliza (West) Lander, and a view of the dignified mansion in which he was born illustrates this sketch. It is still standing in Barton Square. In his youth he was a leader among his playmates, noted for his courage, his love of manly sports, his spirit of adventure and his great personal strength. His stature was noble. He was as tall as Lincoln, and his weight in mature life was greatly above the average.

He was educated at Franklin and Dummer Academies, and studied Civil Engineering with Major Barton, at South Andover, showing himself a fair student with much intellectual power. He was also a pupil of Henry Kemble Oliver. He was first employed on the Eastern Railroad, and then on other Railroads, rising to the position of a Chief Engineer. In 1842-3, he took charge, for Salem capatalists, of the first ice-cutting enterprise established at Wenham lake, and under his supervision were

built, at the eastern side of the lake, a group of ice-houses now removed,—a spur track to connect them with the Eastern railroad, a dwelling-house and extensive stables.

During this period Asa Whitney was agitating the question of a Pacific Railroad, which strongly attracted his attention from its novelty and the grandeur of the conception. In 1853, being offered the position of Chief Engineer of the Northern Pacific Survey by its Superintendent, the then Lieutenant of Engineers, Isaac I. Stevens, he gladly accepted it, and crossed the Northern Plains with that distinguished statesman and soldier, and as an engineer made a report upon the possibilities of the construction of a railroad through that new and unexplored region.

Thinking that a road from Puget Sound by the Columbia and Snake Rivers to the Mississippi River, connecting with a road to California, might be the one most likely to be built, he with funds furnished by himself and friends equipped a party early in 1854, and examined this line, arriving at the settlements with one man (who survived the hardships of the undertaking only a few weeks) out of the party who started with him.

His report of this survey or reconnoissance, of which ten thousand copies were printed under a resolution of the House of Representatives, explains the system of reconnoissance adopted, reviews the Pacific Railroad project, the different methods of construction available, the cash and credit system of building and the advantages of a connection with a road in California.

In furtherance of his views of the Pacific Railroad he acted for one year as Chief Engineer of the overland wagon road and afterwards for three years as its Superintendent. His energy and efficiency in these positions were highly praised by the then Secretary of the Interior in his Reports. The cut-off which bears his name, constructed North of Salt Lake, and other improvements on the road, were of great benefit to the immigration then crossing the plains. Attacked by a large party of Indians on one of these expeditions, their easy defeat, and their promise, afterwards kept, not to disturb the moving wagon trains was of still further benefit.

With General Lander on one of these expeditions was Bierstadt the artist, who brought home material for his famous paintings of Rocky Mountain scenery, and there were naturalists who reported to the Government on the flora and fauna of the unexplored solitudes they visited. A town in Arizona has been named for General Lander and a mountain peak also. Lander's Peak, with neighboring peaks and a foreground of tepees and Federal encampments, furnished one of the most interesting subjects which Bierstadt has put on canvas.

Of the large sums appropriated by Congress for the improvement of the overland route, and intrusted to him as Superintendent to disburse, he was enabled by the exercise of proper care, and without detriment to the public service, to return to the Treasury a large unexpended balance.

While not losing sight of the duty which he so faithfully discharged, he had not failed to study the problem of the Pacific Railroad.

In 1858, in compliance with a resolution of the House of Representatives requesting the Secretary of the Interior to furnish the House with any information communicated to him by F. W. Lander, "as to the practicability and method of construction of Railroads," he made a full and exhaustive report on the matter, and also advocated as the cheapest and best line of communication with, and defence of the whole Pacific Coast, a main line to Salt Lake with branches to San Francisco and Puget Sound. This report was printed by the House, and in connection with a speech made by him in San Francisco, in the fall of 1859, on the same subject, created a strong feeling in favor of such a railroad.

While his splendid dash,—his apparent insensibility to fear, and the aggressive tactics which never permitted him to be caught on the defensive, all singled him out from amongst ordinary men, and were well displayed in his successful conduct of the Pryor-Potter duel and of the important movement at Bloomery Gap, General Lander will be longest remembered for his invaluable service to the Country in connection with the great Pacific Railway

System. For years he was associated with the overland mail-route through the Rocky Mountains, and this was a fine school in pioneering for one whose imagination was fired with enthusiasm for the stupendous project of which Col. Benton, Missouri's great Senator,—informed by the explorations of his son-in-law, Fremont,—was fairly to be called the chief supporter if not its father. General Lander possessed exactly the combination of qualities and of accomplishments to give him front rank in an enterprise of this sort. And his contact with the Indian tribes who infested, at that time, our Western frontier,—whether in the exercise of a wise diplomacy which won their confidence and secured their good-will,— whether in unmasking their dangerous artifice by a cunning equal to their own,— or whether in the delivery of his sledge-hammer strokes where their declared hostility was to be dealt with,—all these experiences marked him, in the pioneer history of the Northwest, as the Man for the Hour.

Returning from California, where in the fall of 1859 he had married Miss Jean M. Davenport, at the commencement of the Civil War he volunteered his services to General Scott, "in any capacity, at any time and for any duty."

His most important employment by the Government at this time was on a mission to Governor Houston of Texas, with full authority to consult with him, and to order, if it was thought best, the troops then in Texas to support the Governor; an aid which was declined.

After serving on other important missions, he volunteered as aide to General McClellan and in the campaign in Western Virginia distinguished himself at Philippi, reconnoitering in front of one column of attack, taking charge of the artillery, and also bringing up the other column, riding through a portion of the enemy's forces to join it. At Rich Mountain he led the column with the guide through a pathless forest into the midst of the action, and displayed extraordinary activity and courage in the battle, his horse being shot from under him. Owing to the prominence that he had attained and the confidence placed in him by those then in power, he was the first to

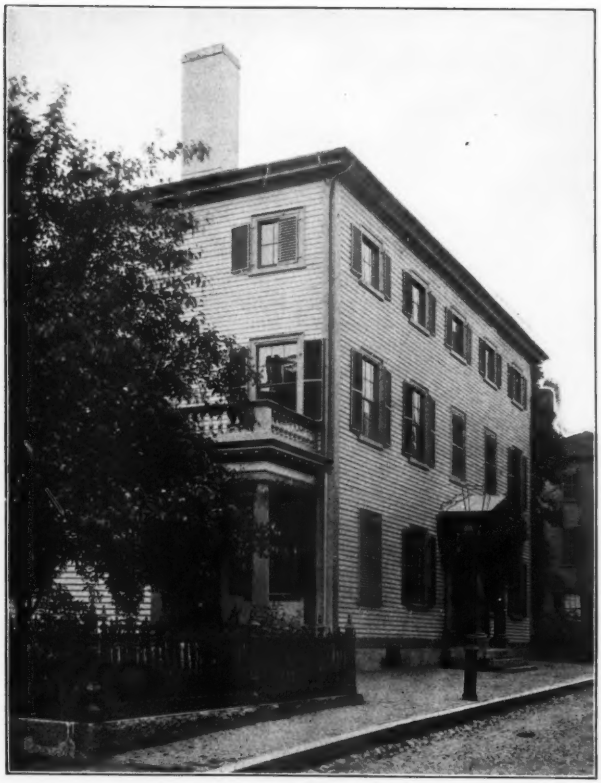

THE BIRTHPLACE OF GENERAL LANDER

at Barton Square, in Salem.

be created Brigadier General, his commission bearing date May 17th, 1861, and he was afterwards assigned to a command on the Upper Potomac.

Before the battle of Ball's Bluff, in which a part of his brigade was engaged, he had been ordered to Washington for consultation as to the opening of the Baltimore and Ohio Railroad, and was not present at that disaster. Hurrying back to his command and undertaking a reconnoissance at Edward's Ferry, he was severely wounded in the leg.

Before the wound was properly healed, and reduced greatly in strength, knowing the importance of having the Baltimore and Ohio Railroad opened, he reported for duty, and on the 27th of December, 1861, was assigned to the command of the Western Division of the Army of the Potomac with that object in view, on which by request he had given his views at length on October 22nd, to General Scott.

On the 4th of January, 1862, while at Hancock on the Potomac, with a command of some four thousand men, General Jackson, afterwards famous, moved up to the opposite bank of the river, with a much larger force, and demanded the surrender of Hancock, receiving the answer that he might "come and take it."

Jackson proceeded to cannonade the town, and to build a bridge across the Potomac. He did not however attempt to cross and, on the 6th, retired from his position.

This advance of Jackson with a force estimated at 16,000 men compelled the evacuation of Romney, and a withdrawal to Patterson Creek to protect the railroad.

Largely reinforced in February Lander commenced offensive operations in most severe weather; the enemy was driven from Morefield; Romney was occupied; the force at Bloomery Gap was attacked and defeated, a large number of officers and men being taken prisoners. It was in this affair that a hesitancy was shown by the cavalry in obeying an order to charge upon the fort. On hearing the firing General Lander, with his staff, went to the front and ordered the halting regiment up the hill. The men, however, faltered under the Rebel fire, when

Lander, crying out "Follow your General!" charged forward at the head of the column. Here, under a sharp fire, he halted for a moment and begged the men to remember their holy mission and follow their General to victory. He received the surrender of the Rebel officers in person. One column of infantry of 2000 men marched 43 miles through deep snow to make the attack, bridging a river with wagons while on the road. For this success he received a personal letter of thanks from the Secretary of War. He then determined to make an attack upon Jackson, at Winchester. The troops had started on this expedition, when, on the night of the 1st of March, he was seized with congestion of the brain and he died the next morning.

General Lander was a natural leader of men. In him combined physical strength, commanding presence, force of will, and a personal magnetism which drew to him all who came within his influence.

His photograph, taken at Washington by Brady, forms the frontispiece of this sketch, and does justice to his striking presence and stature. These he derived from his grandfather, Capt. Nathaniel West, and they stood him in good stead throughout his career and gave him great prestige in his dealings with the Red-men, and even impressed themselves so much upon his fellow officers in the Army that when it fell to the lot of Major General George B. McClellan,—associated with him before the War as a civil engineer in surveying for a railroad route through the Rocky Mountains,—to issue as his command ing officer an order announcing his death, General McClellan did not omit to refer to his personal bearing. These are General McClellan's words quoted from the general order of March 3, which enumerates in detail his distinguished services, already recognized by direction of President Lincoln in a War Department order dated February 17, three days after his brilliant success at Bloomery Gap,—and then adds:

"Tall of stature, and of great strength and activity, with a countenance expressive of intelligence, courage, and sensibility, General Lander's presence was commanding and attractive. As a military leader, he combined

a spirit of the most daring enterprise with clearness of judgment in the adaptation of means to results. As a man, his devotion to his country, his loyalty to affection and friendship, his sympathy with suffering, and his indignation at cruelty and wrong, constituted him a representative of true chivalry. He has died in the flower of his manly prime, and in the full bloom of his heroic virtues; but history will preserve the record of his life and character, and romance will delight in portraying a figure so striking, a nature so noble, and a career so gallant. While paying his public tribute of respect, the General Commanding feels most deeply that, in the death of this brave and distinguished soldier, he has personally lost one of the truest and dearest of friends."

Nathaniel P. Willis who met him casually in Washington just after Ball's Bluff, described Lander as a sort of hippo-centaur, sitting his horse as though a part of him—"a magnificent specimen of the bush-ranger or prairie-trapper only that he was elegantly dressed in the uniform of an army officer."—"most powerfully built, he looked both active and indolent,—both stately and careless,—" and Willis quotes an enthusiastic old army surgeon who had been in Lander's command on a far-western exploration, to the effect that he was "of the very stuff that was needed,—" that he possessed the wonderful quality of the successful trapper and ranger,—that his prodigious feats of bodily endurance and achievement, and his sagacity in detecting and defeating the strategy of white or Indian antagonists alike, were well-nigh supernatural. Upon his joining the army, companies of his old mountaineer comrades to the number of more than a thousand, tendered him enthusiastically their well-tried service.

The untimely loss of an officer from whom so much was looked for was mourned by the whole nation in various sections of which he had demonstrated his rare capacity and endeared himself to hosts of friends, and his death was widely lamented in verse of which the elegy by Thomas Bailey Aldrich was perhaps the most striking of these tributes.

As he lay dying his command was just moving out for an attack on General (Stonewall) Jackson's camp near Winchester. Jackson had more than once paid tribute in print to his skill and daring. Perhaps, in the delirium preceeding death, he may not have been quite conscious of the movement going forward, or stirred by its martial tramp he may have been recalling earlier scenes of struggle and triumph. Whatever was his thought, like the Great Napoleon's his mind was with his soldiers to the end. His last articulate words were, "Don't sound the bugle!"

He was remarkable for the adaptation of means to ends; for carefully preparing beforehand all he thought necessary for success, and then moving with rapidity upon the object sought.

As a General he was successful in whatever he undertook; as a soldier, too careless of his own safety; as an explorer, the history of the great plains is his monument; as a Civil Engineer, his standing may safely rest on his reports upon the Pacific Railroad.

As a writer his style was terse and vigorous in the extreme; as a public speaker, his personal presence, strong will, and enthusiasm for the subjects on which he spoke, especially the Pacific Railroad, gave to him decided success; as a lecturer, his essays on the fine arts read in Washington in 1859 brought him great praise; nor did these striking characteristics alone show the whole intellectual power of the man; some of his poetry, thrown off as a relief from sterner duties, was of marked excellence.

To him Nature had been bounteous in her gifts, and his early death closed a career short indeed but full of a promise not to be fulfilled.

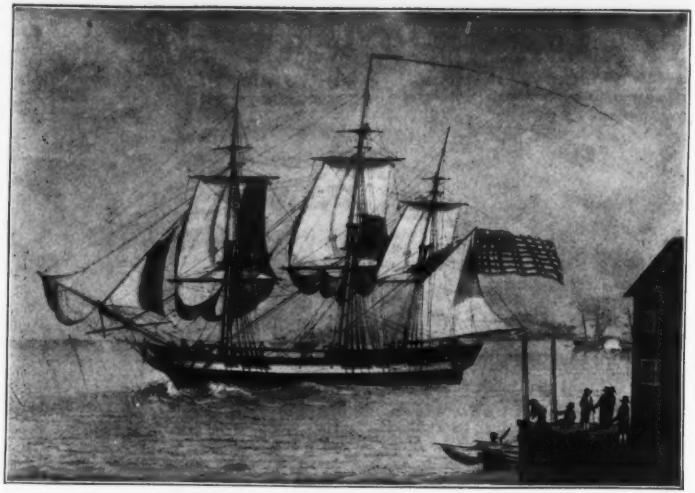

SHIP BELISARIUS, ROBERT PEELE, MASTER.

Benjamin Crowninshield and Brothers, owners. From the painting in possession of George S. Silsbee.

SHIP REGISTERS OF THE DISTRICT OF SALEM AND BEVERLY.

1789-1900.

COMMUNICATED BY A. FRANK HITCHINGS, WITH ADDITIONAL NOTES BY STEPHEN WILLARD PHILLIPS.

(*Continued from Vol. XL, page 240.*)

JOANNA, sch., Beverly, 71 tons, Haverhill, 1793. Reg. Nov. 11, 1794. John Lovett, Beverly, owner; Jonathan H. Lovett, master. Reg. Feb. 3, 1801. William H. Lovett, Beverly, Elizabeth Lovett, Beverly, owners; Asa Batchelder, master. Reg. Dec. 28, 1801. William H. Lovett, Beverly, owner; Augustus Lovett, master. Reg. July 6, 1809. John Dike, Beverly, Nathaniel Batchelder, 2d, Beverly, owners; Nathaniel Batchelder, 2nd, master.

JOANNA, sch., Beverly, 89 tons, Danvers, 1797. Reg. Jan. 6, 1800. Andrew Obear, Beverly, Richard Obear, Beverly, Samuel Lovett, Beverly, Joanna Lovett, Beverly, owners; Herbert Woodbury, master.

JOANNA, sch., altered to a brig in Dec. 1811, 98 tons, Braintree, 1802. Reg. June 9, 1806. Samuel Gray, owner; Samuel Prince, master. Reg. Mch. 29, 1810. Jos. J. Knapp, owner; Jonathan Symonds, master. Reg. Dec. 30, 1811, Joseph J. Knapp, Thomas M. Woodbridge, Thomas Whitteridge, Penn Townsend, William Silsbee, William Morrow, James C. King, Jeremiah Briggs, William Manning, Benjamin Cox, jr., owners; Joseph Noble, master. [Jonathan Hassam was also registered as master, June 6, 1808. Taken by the British and condemned in England in 1812.]

JOHN, sch., Ipswich, 60 tons, Newburyport, 1785. Reg. Jan. 8, 1790. John Patch, Ipswich, owner; Thomas Hodgkins, master. [Nathan Kinsman was also master.]

JOHN, sch., 70 tons, altered to a brigantine of 87 tons, Dec. 12, 1792, Hingham, 1786. Reg. Mar. 2, 1790. Nathaniel West, owner; Nehemiah Andrews, master. Reg. May 18, 1795. Joseph Waters, owner; Ebenezer Ward, master. [Jonathan Millett was also master. Lost on Misery Island, Jan. 11, 1796.]

JOHN, sch., 73 tons, Haverhill, 1786. Reg. Mar. 24, 1790, William Gray, jr., owner; Jeremiah Foster, master. Reg. Mar. 7, 1791. Nathan Leach, owner; John Prince, master. Reg. June 25, 1794. Robert Seldon, owner; Robert Seldon, master.

JOHN, sch., 69 tons, tonnage altered to 75 tons, Aug. 12, 1794, Newburyport, 1770. Reg. July 13, 1790. John Fisk, owner; Amos Hilton, master. Reg. Sept. 28, 1795. Samuel Cook, Tarrent Perkins, Bradstreet Parker, William Parker, owners; Samuel Cook, master. Reg. Dec. 3, 1796. Samuel Cook, Bradstreet Parker, William Parker, Joseph Glover, owners; Samuel Cook, master. [Henry Lee was also registered as master, Aug. 14, 1794.]

JOHN, sch., 72 tons, Amesbury, 1786. Reg. Jan. 12, 1793. Ebenezer Beckford, Daniel Saunders, owners; Henry Saunders, master.

JOHN, sch., Beverly, 70 tons, Newbury, 1785. Reg. Aug. 18, 1794. Thomas Stephens, Beverly, owner; John Thissel, master. Reg. Dec. 14, 1796. Samuel Ingersoll, Beverly, John Stephens, Thomas Stephens, Beverly, owners; Samuel Ingersoll, master. Reg. June 7, 1797. Thomas Stephens, Beverly, Benjamin Lovett, jr., Beverly, John Stephens, Beverly, Samuel Ingersoll, Beverly, owners; Nehemiah Roundy, master. Reg. Nov. 23, 1798. Samuel Ingersoll, Beverly, John Stephens, Beverly, Thomas Stevens, Beverly, Moses Brown, Beverly, Jonathan Ingersoll, owners; Samuel Ingersoll, master. Reg. Aug. 13, 1799. Jonathan Ingersoll, Henry Prince, Nathaniel Bowditch, owners; Daniel Proctor, master. Reg. Feb. 17, 1800. Jonathan Ingersoll, Danvers, Samuel Ingersoll, Beverly, owners; Samuel Ingersoll, master. Reg. Dec. 3, 1800. Benjamin Lovett, Beverly, Abraham Killam, Beverly, owners; John Gardner, master. Reg. July 23, 1803. Benjamin Lovett, Beverly, Abraham Killam, Beverly, Israel Thorndike, Beverly, owners; Pyam Lovett, master. Reg. Jan. 13, 1804. Abraham Kilham, Beverly, Benjamin Lovett, jr., Beverly, Israel Thorndike, Beverly, owners; Pyam Lovett, master.

JOHN, sch., 111 tons, Falmouth, 1794. Reg. Dec. 4, 1794. William Gray, owner; William Blackler, jr., master. Reg. Jan. 6, 1798. William Gray, William Blackler, owners; William Russell, master.

JOHN, ship, 175 tons, Salisbury, 1794. Reg. Mar. 31, 1795. William Gray, owner; Benjamin Dawson, master.

JOHN, sch., 85 tons, Amesbury, 1786. Reg. Apr. 21, 1795. Daniel Saunders, Ebenezer Beckford, owners; Philip Saunders, master. Reg. May 5, 1802. Henry Saunders, Daniel Saunders, owners; Henry Saunders, master. Reg. July 14, 1807. Asa Kilham, Josiah Caldwell, owners; Robert Peak, master. Reg. Oct. 4, 1809. Asa Killam, owner; John Lambert, master.

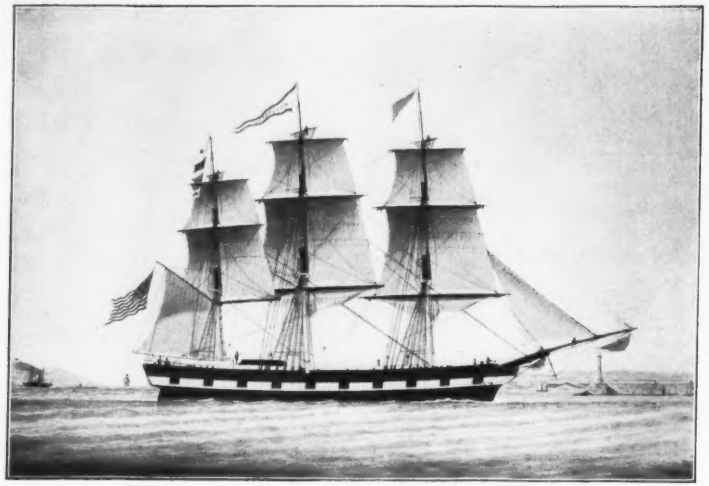

SHIP AUSTRALIA, NATHANIEL J. KINSMAN, MASTER.

Stone, Silsbee & Pickman, owners. From the painting in possession of the Peabody Academy of Science, showing the ship "entering the new harbor of Marseilles, June, 1857."

JOHN, ketch, 258 tons, Salem, 1795. Altered to a ship, June 25, 1799. Reg. June 9, 1795. Elias H. Derby, owner; John Derby, master. Reg. Nov. 9, 1799. Benjamin Pickman, John Derby, Joseph Ropes, owners; Joseph Ropes, master. Reg. June 29, 1804. Benj. Crowninshield, jr., George Crowninshield, George Crowninshield, jr., Richard Crowninshield, New York, Benjamin Bullock, Nathaniel Silsbee, owners; Benjamin Bullock, master. Reg. Jan. 9, 1805. George Crowninshield, George Crowninshield, jr., Benjamin Crowninshield, jr., owners; William Fairfield, master. [Stephen Phillips was also registered as master, May 26, 1798; Joseph Ropes, June 25, 1799; and James Brown, June 22, 1809.

The "John" was one of the two large ketches built for Mr. Derby to use in the foreign trade and later altered to a ship, probably because the ketch rig proved unsuitable. She was a privateer in the War of 1812, carrying sixteen guns and one hundred and sixty men. After a short career of great success she was captured by an English frigate in Feb., 1813. There is a water-color painting of the "John" as a ship by Corné at the Essex Institute and a photograph of a painting at Peabody Academy of Science. See Leavitt, Account of Private Armed Vessels of Salem, E. I. Hist. Coll. II, p. 62; Hist. of Essex County, I, p. 195; and Maclay, Hist. of Amer. Privateers, p. 410.]

JOHN, bark, 96 tons, Duxbury, 1792. Rig altered to a schooner, Aug., 1802. Reg. Apr. 18, 1800. William Gray, Timothy Wellman, owners; Samuel Stephens, master. Reg. Dec. 11, 1800. William Gray, owner; Nathaniel Knight, master. Reg. May 13, 1801. William Ward, owner; Nathaniel Knight, master. Reg. Aug. 28, 1802. Joseph White, Robert Stone, Moses Townsend, Thomas Saunders, owners; John Burchmore, master. [Vessel lost at sea in 1803.]

JOHN, sch., Beverly, 57 tons, Salisbury, 1790. Reg. Jan. 8, 1801. John Pinder, Beverly, owner; Zachariah Mason, master. Reg. Dec. 10, 1801. John Pinder, Beverly, John Fisk, Beverly, owners; Benjamin Rogers, master. Reg. June 21, 1809. Ebenezer Fisk, Beverly, owner; Richard Ober 3rd, master.

JOHN, sch., 124 tons, Georgetown, 1797. Reg. Nov. 24, 1802. William Gray, William Gray, jr., owners; Joseph Lindsey, master. Reg. Feb. 27, 1804. William R. Gray, Gideon Snow, Boston, owners; Robert Harris, master. [Lost at sea.]

JOHN, brig., 194 tons, Eden, Me., 1823. Reg. Oct. —, 1825. Charles Parker, owner; David Harmon, master.

JOHN, sch., 110 tons, Mathews Co., Va., 1835. Reg. July 7, 1846. Thomas P. Pingree, owner; C. Conway, master. Reg. Dec. 3, 1846. George H. Devereux, Frederick G. Ward, owners; M. S. Wheeler, master. [Sold in 1847 to foreign owners.]

JOHN BERTRAM, ship, 1080 tons, Boston, 1851. Temp. Reg. Boston, Jan. 8, 1851. John Bertram, A. Peabody, William T. Glidden, Boston, Alexander H. Twombley, Boston, owners; Frederick Lendholm, master. [Original oil painting at Peabody Academy of Science and water-color copy at the Essex Institute. She was built in ninety days on the extreme clipper model and was famous for her speed. Sold to owners in Hamburg.]

JOHN DUNLAP, sch., 105 tons, Hingham, 1839. Reg. July 27, 1848. Elbridge G. Kimball, Charles Millet, Benjamin A. West, Nathan A. Batchelder, owners; N. A. Batchelder, master.

JOHN H. MALAY, bark, 248 tons, Bowdoinham, Me., 1848, Temp. Reg. Boston, Dec. 11, 1849. Tucker Daland, Henry T. Daland, Boston, Henry L. Williams, owners; Henry W. Perkins, master.

JOHN QUINCY ADAMS, sch., 68 tons, Essex, 1826. Reg. Nov. 17, 1828. Joseph Shatswell, Daniel Pulsifer, Reuben Alley, Jeremiah B. Hobbs, owners; Benjamin Pickering, master. [William D. Shatswell was also registered as master, Dec. 21, 1829.]

JOHN SWASEY, bark, 294 tons, Cincinnati, Ohio, 1850. Reg. June 10, 1851. Nathaniel A. Kimball, Edward D. Kimball, Franklin D. Reed, Boston, John Swasey & Co., Cincinnati, owners; John Phillips, master. Reg. Jan. 17, 1853. Nathaniel A. Kimball, Edward D. Kimball, Thomas P. Pingree, John Swasey & Co., Cincinnati, owners; Samuel Hill, master. Reg. Sept. 15, 1854. Edward D. Kimball, Nathaniel A. Kimball, Chas. H. Miller, Thomas P. Pingree, owners; William Arnold, master.

JOHN TUCKER, ship, 989 tons, Boston, 1857. Reg. July 28, 1857. Tucker Daland, Henry T. Daland, Boston, Henry L. Williams owners; Charles F. Williams, master.

JONES, brig, 271 tons, altered to a bark, Nov., 1835. Medford, 1818. Reg. Nov. 2, 1827. John Dike, John Andrew, John B. Osgood, Samuel Rea, Gideon Barstow, Holten J. Breed, owners; John Dwyer, master. Reg. Oct. 6, 1829.

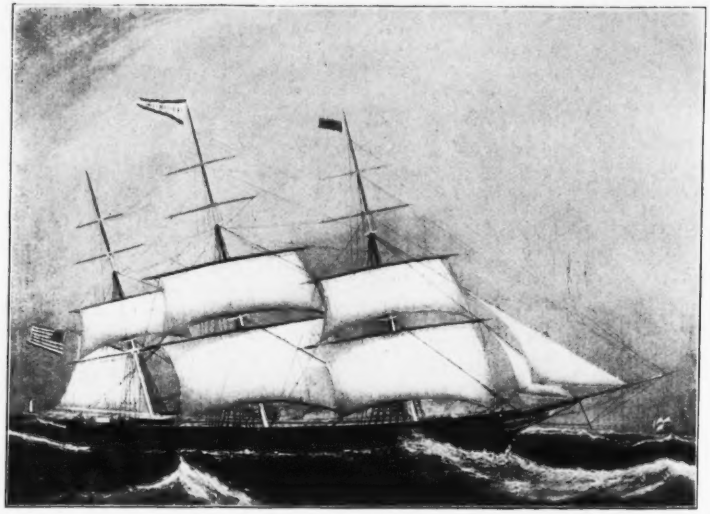

SHIP JOHN BERTRAM, FREDERICK LENDHOLM, MASTER.

John Bertram and others, owners. From the oil painting in possession of the Peabody Academy of Science.

Gideon Barstow, owner; Joseph K. Farley, master. Temp. Reg. Boston, Nov. 26, 1835. Putnam I. Farnham, B. F. Copeland, Boston, Jed Frye, New York, owners; Samuel Benson, master. [Photograph of an original painting showing the bark at Smyrna in 1834, at the Peabody Academy of Science.]

JOPPA, sch., 85 tons, Newbury, 1828. Reg. May 7, 1829. Thomas P. Pingree, Richard Savory, owners; Joseph H. Millet, master. Reg. Jan. 12, 1830. Michael Shepard, owner; Joseph H. Millet, master.

JOSEPH, brig, 161 tons, Newcastle, 1807. Reg. Jan. 2, 1817. John Pedrick, 3rd, owner; John Johnson, master.

JOSEPH, sch., 35 tons, captured in War of 1812. Reg. Apr. 25, 1821. John C. Very, Thomas Barker, Thomas Magoun, David Magoun, owners; Samuel Field, master.

JOSEPHINE, ship, 947 tons, Joseph Andrews, owner; Charles Lendholm, master.

JOSEPH PEABODY, brig, 224 tons, Hingham, 1833. Reg. Sept. 16, 1837. Putnam I. Farnham, Jed Frye, New York, owners; Henry W. Perkins, master.

JOSEPH S. CABOT, brig, 135 tons, Surry, Me., 1846. Reg. Nov. 2, 1846. William P. Goodhue, Augustus Milliken, Surry, Me., Alfred Peabody, owners; William W. Lander, master. Reg. Aug. 7, 1847. William P. Goodhue, Augustus Milliken, Surry, Me., owners; William W. Lander, master. Reg. Dec. 26, 1848. William P. Goodhue, owner; Charles Leach, master. Reg. Aug. 29, 1849. John Bertram, William P. Goodhue, owners; James L. Tracy, master. [Sold in California.]

JOSHUA BROWN, sch., 112 tons, Marshfield, 1838. Reg. Mar. 2, 1849. Charles Hoffman, owner; J. B. Bassett, master. Reg. July 30, 1849. William E. Greeley, Boston, Benjamin P. Chamberlain, owners; John T. Hills, master. Reg. Oct. 4, 1852. Benjamin P. Chamberlain, John Dike, jr., Beverly, owners; Geo. H. Williams, master. [Lost at sea.]

JOSIAH L. FOSTER, Beverly, sch., 93 tons, Essex, 1856. Reg. Dec. 2, 1859. William H. Lovett, Beverly, Josiah L. Foster, Beverly, Jonathan H. Lovett, Beverly, Daniel Foster, Beverly, owners; Sylvanus Goodwin, master. Reg. Dec. 9, 1862. Daniel Foster, Beverly, William H. Lovett, Beverly, Josiah L. Foster, Beverly, Jonathan H. Lovett, Beverly, Benjamin W. Foster, owners; Sylvanus Goodwin, master.

JULIA, sloop, 82 tons, Wappens Creek, N. Y., 1801. Reg. May 2, 1810. James Cook, Joseph White, jr., John Dodge, jr., Stephen White, owners; David Ropes, jr., master.

JULIA ANN, Beverly, sch., 47 tons, Gloucester, 1819. Reg. Dec. 9, 1819. Isaac Appleton, Beverly, Robert Curry, Beverly, Stephen Lovett, Beverly, owners; Joseph Cheever, master. Reg. Dec. 20, 1820. Josiah Raymond, Beverly, Robert Curry, Beverly, Stephen Lovett, Beverly, owners; Josiah Raymond, master.

JULIA ANN, sch., 108 tons, Trenton, Me., 1825. Reg. Dec. 9, 1825. Lot Alden, Peter Ames, owners; Ezra Smith, master.

JUNIATTA PATTON, sch., 260 tons, Milwaukee, Wis., 1847. Reg. July 23, 1861. David Buffum, owner; Elisha Parker, master.

JUNO, bgtne., 113 tons, Weymouth, 1802. Tonnage altered to 164 tons, April 21, 1807. Reg. Sept. 16, 1803. Daniel Pierce, owner; Nathaniel Phippen, master. Reg. Mar. 15, 1805. Jacob B. Winchester, Dennison Wallis, Danvers, Elijah C. Webster, Danvers, John Saunders, Danvers, owners; Benjamin Jacobs, master. Reg. Apr. 12, 1809. Jacob B. Winchester, Dennison Wallis, Danvers, John Saunders, Danvers, Samuel Upton, Joseph Baker, owners; Samuel Page master. Reg. Feb. 8, 1811. Jacob B. Winchester, Dennison Wallis, Danvers, John Saunders, Danvers, owners; Samuel L. Page, master. Reg. Apr. 4, 1812. Joseph Baker, James C. King, Philip Chase, Abijah Chase, Dennison Wallis, Danvers, owners; William Mugford, master.

JUNO, sloop, 71 tons, Fairfield, Conn., 1803. Reg. Sept. 5, 1816. Nathaniel Sleeper, John Sleeper, owners; Benjamin Chapman, master. Reg. Aug. 2, 1817. Joseph Noble, Nathaniel Sleeper, John Sleeper, owners; Joseph Noble, master.

JUNO, sch., 62 tons, Duxbury, 1807. Reg. Aug. 15, 1820. William Low, Joseph S. Cabot, owners; William Low, master. Reg. Apr. 27, 1821. William Low, Joseph L. Low, Andover, owners; William Low, master. [Abandoned off Cape Cod and vessel subsequently wrecked in 1822.]

JUNO, sch., 71 tons, Orland, Me., 1859. Reg. Feb. 21, 1871. Charles E. Fabens, Benjamin H. Fabens, owners; W. S. Keene, master. [Sold about 1875, and sent to Africa to remain there.]

KATY, bgtne., 120 tons, Rochester, 1792. Reg. Feb. 24, 1796. Benjamin Pickman, owner; Job Trask, master. Reg. Oct. 3, 1797. Benjamin Pickman, William Pickman, Boston, owners; Ebenezer Shillabar, master.

KING PHILIP, bark, 201 tons, Hingham, 1832. Reg. Apr. 8, 1840. James Upton, Robert Upton, Luther Upton, owners;

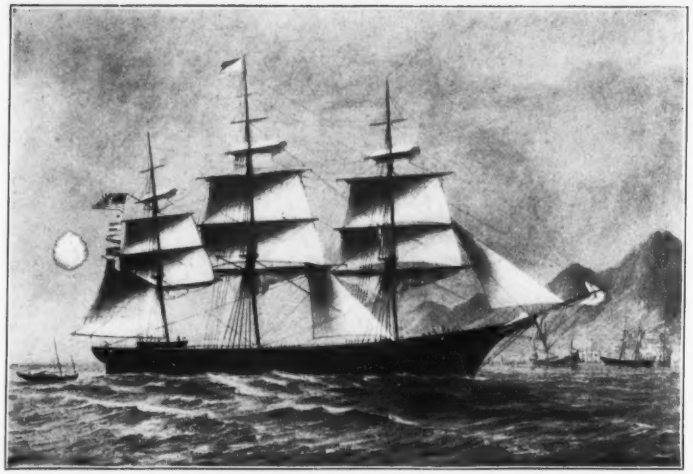

SHIP DERBY, CHARLES H. ALLEN, JR., MASTER.

Stone, Silsbee & Pickman, owners. From the painting by a Chinese artist, in possession of Capt. Charles H. Allen, Jr., showing the ship "entering Hong Kong, March 13, 1864."

John Willis, master. Reg. Dec. 2, 1843. James Upton, Robert Upton, Luther Upton, George Upton, Alfred Peabody, owners; George Upton, master. [Grounded near Buenos Ayres and condemned in 1844.]

LADY SARAH, sch., 106 tons, Mathews Co., Va., 1825. Reg. Dec. 20, 1828. Thomas P. Pingree, owner; Cutler Weston, master. Reg. Sept. 10, 1831. Nathaniel L. Rogers, John W. Rogers, Richard S. Rogers, owners; Ebenezer Ropes, master. Reg. Aug. 13, 1832. Nathaniel L. Rogers, John W. Rogers, Richard S. Rogers, owners; Benjamin Conant, master. Reg. June 3, 1835. Thomas P. Pingree, John F. Andrew, owners; Samuel Hutchinson, master.

LADY SUFFOLK, bark, Beverly, 199 tons, Jonesboro, Me., 1850. Reg. Apr. 29, 1853. Frederick W. Choate, Beverly, Andrew T. Leach, Beverly, Robert G. Bennett, Beverly, Amos Lefavour, Beverly, Samuel Kemp, Salem, Seth Clark, Salisbury, Joseph Snelling, Boston, Richard Dodge, Hampton Falls, owners; William Miller, master. Reg. Oct. 17, 1860. William Calley, owner; Horace Tufts, master.

LAFAYETTE, sch., 75 tons, Newbury, 1825. Reg. Apr. 23, 1825. Robert Brookhouse, William Proctor, Thomas Saul, owners; Thomas Saul, master. [Sold in Bahia in 1825.]

LA GRANGE, bark, 259 tons, Portsmouth, N. H., 1835. Reg. May 17, 1848. William Hunt, Robert Brookhouse, owners; Augustine Lovett, master. Reg. Mar. 14, 1849. Joseph Dewing, owner; Joseph Dewing, master. [Full rigged model at the Peabody Academy of Science. Sailed for California with a party of gold seekers, Mar. 17, 1849, and was sold there.]

LAMA, brig, 144 tons, Rochester, 1825. Reg. June 27, 1825. Gideon Barstow, Richard Wheatland, Richard G. Wheatland, owners; Richard G. Wheatland, master. Reg. Dec. 26, 1826. Gideon Barstow, Zacheus M. Barstow, owners; Zacheus M. Barstow, master.

LA PLATA, bark, 263 tons, Boston, 1839. Reg. June 2, 1845. Michael S. Shepard, John Bertram, John F. Webb, owners; John F. Webb, master.

LA PLATA, bark, 496 tons, Salem, 1850. Reg. May 6, 1859. R. W. Ropes & Co., Luther Crowell, owners; Luther Crowell, master. [Half-hull model at the Peabody Academy of Science. Lost at sea.]

LARK, sch., Beverly, 60 tons, Dover, N. H., 1784. Reg. Dec. 9, 1789. Samuel Foster, Beverly, Moses Brown, Beverly, Israel Thorndike, Beverly, owners; Samuel Foster, master.

Reg. Apr. 6, 1792. Larkin Thorndike, Beverly, owner; Leonard Lee, master. Reg. Aug. 6, 1792. Larkin Thorndike, Beverly, Frank Farrar, Beverly, owners; Richard Ober, master.

LARK, bgtne., 126 tons, Pembroke, 1779. Reg. Apr. 5, 1790. Stephen Webb, George Dodge, owners; Stephen Webb, master. Reg. Aug. 7, 1790. John Barr, George Dodge, owners; Robert Barr, master.

LARK, sch., Beverly, 70 tons, Salisbury, 1784. Reg. Dec. 20, 1791. Benjamin Lovett, Beverly, owner; Issachar Thistle, master.

LARK, bgtne., 128 tons, Scarborough, 1798. Reg. Dec. 1, 1798. Ebenezer Beckford, Daniel Saunders, Nathan Pierce, owners; Daniel Saunders, master.

LARK, sch., 79 tons, Duxbury, 1798. Reg. Apr. 7, 1801. James Silver, William Silver, Danvers, Curtis Searl, Danvers, Ephraim Very, owners; James Silver, master. Reg. May 1, 1807. Jeduthan Upton, William Silver, owners; John Bell, master. Reg. Apr. 14, 1809. James Silver, Timothy Wellman, jr., owners; William Lander, master.

LATONA, brig, 178 tons, Newbury, 1808. Reg. July 19, 1809. John Gardner, owner; John Evans, master. [Sold to Beverly owners, Dec., 1809.] Reg. Dec. 5, 1809. Israel Thorndike, Beverly, owner; Nathaniel Haskell, jr., master.

LAURA, brig, 201 tons, Salem, 1818. Reg. Mar. 9, 1819. John Derby, Benjamin Pickman, jr., owners; John Holman, master. Reg. July 22, 1820. John Derby, owner; John Holman, master. Reg. June 9, 1824. John Derby, John Holman, owners; John Holman, master. Reg. May 5, 1827. John Holman, John Derby, Thomas Cloutman, owners; Thomas Cloutman, master. [Water-color painting at the Peabody Academy of Science. Sold in Boston in Jan., 1828.]

LAURA TOWNES, brig, 160 tons, City Point, Va., 1818. Reg. June 10, 1820. George Gregerson, owner; George Gregerson, master. [Sailed from Genoa for Nice in March, 1822, and was never heard from.]

LAUREL, ship, 425 tons, Danvers, 1800. Reg. June 30, 1800. William Gray, owner; Daniel Sage, master. Reg. July 24, 1804. William Gray, jr., owner; Ward Blackler, master.

LAUREL, brig, 256 tons, Dover, N. H., 1818. Reg. Apr. 11, 1821. John Derby, owner; Ezra Foster, master. [Sold to Beverly owners, Sept. 1823.] Reg. Sept. 19, 1823. Ezra Foster, Beverly, Josiah Lovett, Beverly, owners; Ezra Foster, master. Reg. Jan. 4, 1825. Robert Brookhouse, Josiah

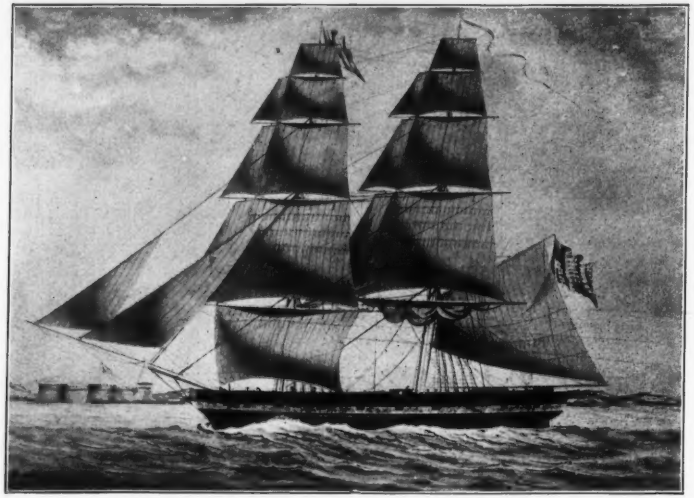

BRIG LEANDER, JAMES SILVER, MASTER.

Joseph Peabody, owner. From the painting by Gi. Carnellote in possession of the Essex Institute, showing the ship entering Smyrna in 1830.

Lovett, Beverly, owners; John Briant, master. Reg. Sept. 23, 1826. Robert Brookhouse, Nathan Robinson, Jonathan Lovett, 2nd, Beverly, owners; Zachariah Morgan, master. Reg. Dec. 16, 1828. Robert Brookhouse, Nathan Robinson, Charles Mansfield, owners; Charles Mansfield, master. [Purchased in Salem, Jan. 1825. Sold in Boston in 1830.]

LAWRENCE, bark, 198 tons, Scituate, 1842. Reg. May 31, 1851. Charles H. Fabens, Samuel E. Fabens, owners; Samuel E. Fabens, master. Reg. Dec. 3, 1854. Charles H. Fabens, Benjamin Fabens, Samuel E. Fabens, owners; John D. Clark, master. Reg. July 23, 1855. Charles H. Fabens, Samuel E. Fabens, owners; John D. Clark, master. [Sold in 1863.]

LEADER, sch., 163 tons, Eden, Me., 1821. Reg. June 17, 1822. Charles Parker, owner; Reuben Cousins, master.

LEADER, sch., 72 tons, Essex, 1825. Reg. Dec. 15, 1825. Richard Savory, Joseph Howard, John Howard, William Treadwell, Thomas Farless, owners; Nathaniel Griffin, master. Reg. Mar. 15, 1827. John Archer, jr., Richard Savory, John Howard, James Perkins, William Treadwell, Thomas Farless, Samuel Symonds, owners; Charles Holland, master. Reg. Jan. 16, 1829. William Treadwell, owner; Thomas Dean, master. [Sold to Boston owners, Nov., 1829.]

LEANDER, brig, 223 tons, Salem, 1821. Reg. Aug. 27, 1821. Joseph Peabody, owner; Samuel Rea, master. Reg. Nov. 21, 1840. David Pingree, owner; William Skerry, master. [Charles Roundy, James Silver, Nathan Smith, Jonathan Batchelder, Jas. S. Kimball, William Potter, Jacob Caldwell, and Collins Ingalls, were also masters. Famous in her day for the great value of her cargoes. In April, 1826, $92,392.94 was paid in duties on her cargo which at that time was the largest sum ever paid at the Salem Custom House on a single cargo. For some account of the Leander, see Hist. Sketch of Salem, p. 134. Water-color painting by Gi. Carnellote, at the Essex Institute. Water-color copy at the Peabody Academy of Science. An excellent reproduction in colors has been published by the Asiatic National Bank. The Leander was finally condemned and sold at Gambia, July 11, 1844.]

LEBANON, sch., 120 tons, Richmond, Me., 1836. Reg. Nov. 16, 1846. I. M. Farnham, Stephen Fogg, Josiah Crocker, owners; Oliver M. Brown, master.

LEMMON, sch., Beverly, 66 tons, Haverhill, 1785. Reg. Jan. 24, 1798. Thomas Smith, Beverly, owner; Thomas Smith,

master. Reg. June 14, 1798. Thomas Smith, Beverly, Elias Smith, Beverly, owners; Thomas Smith, master.

LEONIDAS, ship, 231 tons, Scituate, 1826. Reg. Aug. 7, 1839. J. Porter Felt, jr., John H. Eagleston, owners; John H. Eagleston, master.

LEONIDE EUPHRASIE, sch., Beverly, 173 tons, Ipswich, 1864. Reg. June 18, 1864. Francis A. Smith, Beverly, Thomas Smith, Beverly, owners; Thomas Smith, master. Reg. Jan. 26, 1865. Francis A. Smith, Beverly, Charles H. Fabens, Eben B. Phillips, Swampscott, owners; Daniel C. Keene, master. [Lost in the West Indies in 1865.]

LEOPARD, bgtne., Beverly, 122 tons, Woolwich, 1785. Reg. Apr. 13, 1790. Benjamin Lovett, jr., Beverly, owner; Jonathan Batchelder, master.

LEOPARD, bgtne., 156 tons, Dover, N. H., 1784. Reg. May 31, 1790. William Gray, jr., owner; Herbert Woodberry, master. Reg. Dec. 5, 1797. Thomas Pickman, owner; William Gray, master. Reg. Sept. 9, 1803. William Gray, jr., owner; Samuel Barker, master. [Condemned as unfit for service.]

LEOPARD, bark, 207 tons, Danvers, 1807. Reg. Oct. 13, 1807. William Gray, owner; Samuel Barker, master.

LEVANT, brig, 265 tons, Salem, 1812. Reg. Oct. 2, 1812. Joseph Peabody, Gideon Tucker, owners; Samuel Rea, master,

LEVANT, brig, 232 tons. Captured in War of 1812. Reg. Apr. 26, 1817. James C. King, Israel Williams, owners; Israel Williams, master. Reg. Dec. 25, 1819. Pickering Dodge, Israel Williams, owners; Israel Williams, master. Reg. Dec. 22, 1820. John Dike, Israel Williams, Nathan Cook, owners; Nathan Cook, master.

LEWIS, bark, 280 tons, Portsmouth, N. H., 1820. Reg. Apr. 18, 1840. Jonathan W. Perkins, E. and E. R. Seccomb, Anthony D. Caulfield, owners; Jonathan W. Perkins, master. Reg. Dec. 8, 1840. Jonathan W. Perkins, E. and E. R. Seccomb, owners; Jonathan W. Perkins, master. [Sold to New Bedford owners, Sept., 1841.]

LEWIS, bark, 217 tons, Cohasset, 1841. Reg. Apr. 8, 1848. George West, John G. Waters, Richard P. Waters, John A. West, Benjamin A. West, Benjamin Jackson, David Moore, owners; Benjamin Jackson, master. Reg. Nov. 15, 1852. Benjamin A. West, John A. West, John G. Wallis, Richard P. Waters, David Moore, William Graves, Newbury, owners; John Wallis, master.

LIBERTY, bgtne., 88 tons, Scituate, 1800. Tonnage altered to

BRIG EUNICE, PENN TOWNSEND, MASTER.

At St. Paul Island, Indian Ocean, while on a voyage to Sumatra in 1817, showing device for launching after cleaning the vessel's bottom. From a painting by Anton Roux in possession of Charles R. Waters.

128 tons, Oct. 25, 1803. Reg. Dec. 14, 1801. Israel Williams, owner; William Richardson, master. Reg. Oct. 1, 1804. Israel Williams, John Barton, Charley Cleveland, owners; Jonathan Lambert, master. [John Fillebrown was also master in 1802-4. Lost at sea.]

Liberty, sch., 86 tons, Amesbury, 1804. Reg. June 26, 1809. Timothy Wellman, jr., Benjamin Ropes, Benjamin Gardner, owners; Benjamin Gardner, master. [Sold to Marblehead owners, Aug., 1810.

Liberty, sch., 99 tons, Sedgwick, 1804. Reg. Aug. 14, 1809. John Morong, owner; William Calley, master.

Light Horse, ship, 266 tons. Property of citizens of the U. S., May 16, 1789. Reg. Oct. 25, 1790. Elias H. Derby, owner; Francis Roche, master. [June 15, 1784, the Light Horse sailed from Salem for St. Petersburg, it being the most important voyage from Salem attempted up to that time as it opened up the trade with Russia which was continued by Salem merchants until 1843. This ship also made one of the early voyages to the Cape of Good Hope.]

Lion, bgtne., 95 tons, Kennebunk, 1791. Reg. June 25, 1793. Thomas Saunders, Edward Mussell, owners; Edward Simpson, master.

Lion, brig, 212 tons, Captured in War of 1812. Reg. Dec. 18, 1813. James Cook, William Manning, owners; Josiah Orne, master. [Condemned at Jamaica.]

Lion, brig, 177 tons, Hampton, 1815. Reg. Jan. 2, 1818. William P Richardson, owner; Benjamin Chapman, master.

Lion, brig, 208 tons, Mount Desert, Me., 1817. Reg. Nov. 8, 1820. John Dike, Jonathan P. Felt, owners; Jonathan P. Felt, master. Reg. July 2, 1828. John Dike, James Potter, Jesse Potter, owners; Jesse Potter, master. Reg. Sept. 11, 1829. Thomas P. Pingree, James Potter, Leonard Corning, New York, owners; William Kingsbury, master. [Sold at Maranham in 1830.]

Little Cherub, sch., 65 tons, Hanover, 1797. Reg. May 14, 1801. John Felt, owner; Daniel Gould, master. Reg. Aug. 2, 1802. Joseph Felt, Nathaniel Felt, owners; Joseph Felt, master. [Sold to Beverly owners, May, 1809.] Reg. May 29, 1809. Nathan Hilbert, Marblehead, John Quiner, Marblehead, owners; Nathan Hilbert, master.

Little George, sloop, Beverly, 43 tons, Duxbury, 1784. Reg. Oct. 17, 1791. James Farrer, Beverly, Larkin Thorndike, Beverly, owners; Andrew Ober, master.

Little James, brig, 126 tons, Somerset, 1803. Reg. Jan.

29, 1807. Benjamin Swett, owner; Benjamin Sweet, master. Reg. June 6, 1809. Simon Forrester, owner, William Webb, master.

LIVELY, sch., 74 tons, Salem, 1785. Reg. Mar. 4, 1790. Retier Becket, owner; Joseph Brown, master. Reg. Jan. 7, 1796. Benjamin Dimond, Joseph Winn, John Winn, owners; Benjamin Dimond, master.

LIVELY, sch., Beverly, 105 tons, Mount Desert, 1782. Reg. Jan. 16, 1804. Samuel Bartlett, Beverly, David Bartlett, Beverly, Christopher Bartlett, Mount Desert, James Carter, Blue Hill, owners; Tobias Davis, master.

LIVELY, sloop, 84 tons, Yarmouth, 1795. Reg. Feb. 17, 1807. James Very, owner; James Very, master. Reg. May 19, 1807. Noah Gale, owner; Noah Gale, master.

LIZZIE J. BIGELOW, brig, 129 tons, Hanover, 1868. Reg. Feb. 3, 1874. Charles E. Fabens, Benjamin H. Fabens, George W. Pine, Provincetown, owners; Samuel G. Pedrick, master. Reg. Sept. 4, 1875. Charles E. Fabens, Benjamin H. Fabens, owners; Samuel G. Pedrick, master. [Abandoned at sea in 1885.]

LONDON, ship, 370 tons, Medford, 1828. Jonathan Neal, owner. [Lost in 1850.]

LONG ISLAND, brig., 174 tons, Brooklyn, N. Y., 1839. Reg. Oct. 9, 1850, Aaron Perkins, Augustus S. Perkins, David Moore, Isaiah Nichols, William B. Smith, Bates & Perkins, owners; James B. Robertson, master. [Sold to California owners.]

LOUISA, ship, 156 tons. Altered to a brig, May 1, 1809. Reg. Feb. 20, 1807. Charles Saunders, James Devereux, Robert Stone, jr., Joseph White, jr., owners; Stephen Williams, master. Reg. May 1, 1809. Charles Saunders, James Devereux, Richard Wheatland, James Cook, owners; Richard Ward, jr., master.

LOUISA, brig, 199 tons, Cincinnati, Ohio, 1850. Reg. May 14, 1850. Edward D. Kimball, Josiah Webber, Benjamin Knight, Cincinnati, John Swasey, Cincinnati, Nathaniel A. Kimball, Edwin A. Swasey, Cincinnati, Allen Collier, Cincinnati, owners; Josiah Webber, master. Reg. Sept. 23, 1852. Edward D. Kimball, Josiah Webber, Benjamin Knight, Cincinnati, John Swasey & Co., Cincinnati, owners; Josiah Webber, master. Reg. Sept. 29, 1854. Edward D. Kimball, Josiah Webber, Charles A. Miller, Thomas P. Pingree, John Swasey, Cincinnati, owners; Josiah Webber, master.

LOUISA, ship, 323 tons, Medford, 1828. Reg. Boston, Aug. 24, 1853. John Clifton, owner.

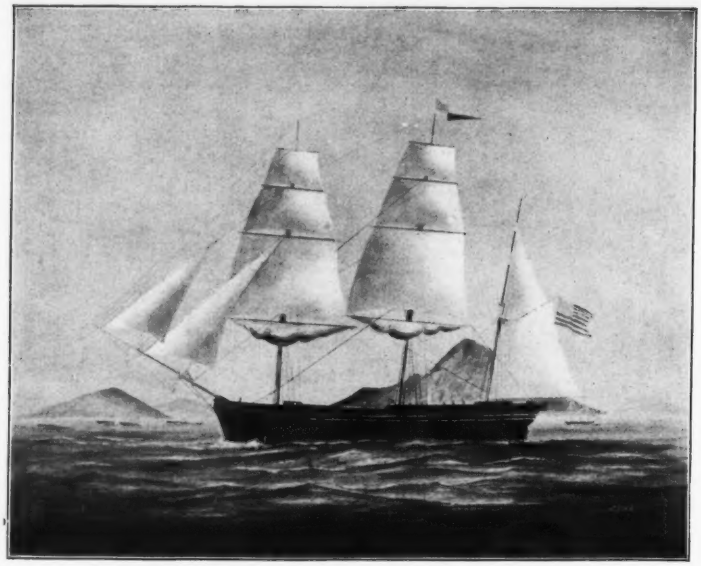

BARK CYNTHIA, EMERY JOHNSON, MASTER.

David Pingree and Emery Johnson, owners. From the painting by a Chinese artist in the possession of E. Walter Johnson.

LOTOS, ship, 296 tons, Salem, 1828. Reg. Dec. 17, 1828. Pickering Dodge, owner; Thomas Moriarty, master. Reg. Oct. 17, 1833. Joseph Peabody, George Peabody, owners; Stephen Wilkins, master. Reg. June 21, 1839. Joseph Peabody, George Peabody, Tucker Daland, John L. Gardner, Boston, owners; Benjamin Balch, jr., master. Reg. May 31, 1842. Joseph Peabody, George Peabody, John L. Gardner, Boston, owners; Benjamin Balch, jr., master. Reg. Dec. 18, 1845. Benjamin Webb, John Hodges, Timothy Bryant, Joseph R. Francks, owners; Joseph R. Francks, master. [Oil painting at Peabody Academy of Science. Burned at Bermuda Hundred, Virginia, Jan. 18, 1846.]

LUBEC, brig, 144 tons, Lubec, 1826. Reg. May 21, 1838. Benjamin Webb, jr., owner; A. D. Caulfield, master. [Charles Leach was registered as master, June 25, 1840, and John Campbell, Feb. 13, 1842.]

LUCIA, bgtne., 183 tons, Haverhill, 1792. Reg. Jan. 25, 1793. William Gray, owner; George Archer, master.

LUCIA, ship, 310 tons, Salisbury, 1795. Reg. Oct. 26, 1785. William Gray, owner; Thomas Meek, master. Reg. June 26, 1805. William Gray, jr., owner; Solomon Towne, master.

LUCIA MARIA, bark, 222 tons, Weymouth, 1846. Reg. Nov. 8, 1849. Benjamin A. West, Isaac Cushing, Francis Brown, George West, John A. West, owners; Lewis F. Miller, master. Reg. Mar. 29, 1853. Benjamin A. West, Isaac Cushing, John A. West, John T. Webb, William Graves, Edward Brown, owners; S. Cloutman, master. Reg. May 19, 1855. Benjamin A. West, John A. West, Isaac Cushing, Edward Brown, Samuel West, owners; Joseph Cheever, master. Reg. Oct. 18, 1858. Benjamin A. West, Isaac Cushing, David Moore, Edward Brown, Samuel West, owners; Joseph Cheever, master.

LUCILLA, brig, 279 tons, Medford, 1828. Reg. May 14, 1840. Tucker Daland, Jacob Putnam, Henry W. Perkins, owners; Henry W. Perkins, master. Reg. Dec. 9, 1844. Henry L. Williams, Tucker Daland, owners; Henry W. Perkins, master. [Geo. W. Ropes was also registered as master, Mar. 8, 1847.]

LUCY, sch., Ipswich, 60 tons, Pepperellborough, 1786. Reg. Mar. 5, 1791. Ephraim Kendall, Ipswich, owner; Nathaniel Treadwell, master. [Vessel condemned at the West Indies.]

LUCY, bgtne., 152 tons, Salem, 1792. Reg. July 17, 1792. Caleb Low, Danvers, owner; John Frost, master. Reg. Sept.

10, 1794. Stephen Low, Danvers, owner; John Frost, master. Reg. Oct. 26, 1795. Caleb Low, Danvers, Stephen Low, Danvers, John Frost, Danvers, owners; John Frost, master. Reg. Aug. 9, 1796. Stephen Low, Danvers, John Frost, Danvers, owners; John Frost, master.

Lucy, brig, 129 tons, Bridgewater, 1803. Reg. Feb. 24, 1807. Gilbert Chadwick, George G. Smith, owners; George G. Smith, master. Reg. June 3, 1809. Gilbert Chadwick, owner; John Bell, master. Reg. Nov. 23, 1810. Gilbert Chadwick, Francis Quarles, owners; Samuel Chadwick, master. Reg. Dec. 23, 1811. Francis Quarles, Benjamin F. Reed, Marblehead, owners; John Evans, master.

Lucy, sch., 51 tons, Massachusetts, 1789. Reg. Aug. 19, 1807. Benjamin Millet, Anthony D. Caulfield, owners; A. D. Caulfield, master. [Sold to Charleston, S. C., owners, 1808.]

Lunar, brig, 281 tons, New Market, N. H., 1826. Reg. Dec. 21, 1829. Nathaniel Putnam, Danvers, Thomas Cheever, Danvers, Albert Putnam, Danvers, Ebenezer Dodge, owners; Albert Putnam, master.

Lydia, sch., 132 tons, York, 1785. Altered to a brigantine Sept. 29, 1792. Reg. Oct. 20, 1789. John Norris, Henry Rust, owners; John Rust, master. Reg. July 20, 1796. Jacob Very, Joseph Bright, owners; Jacob Very, master.

Lydia, bgtne., 150 tons, Danvers, 1784. Reg. Dec. 17, 1789. Benjamin Goodhue, Lydia Tucker, owners; Samuel Tucker, master. Reg. Jan. 19, 1793. Lydia Tucker, owner; Samuel Tucker, master. Reg. Nov. 22, 1793. John Tucker, John Norris, Benjamin Goodhue, owners; John Foster, master.

Lydia, sch., 95 tons, Arundall, 1784. Reg. Jan. 18, 1790. Gabriel Holman, Joseph Sprague, owners; Gabriel Holman, master. Reg. June 22, 1791. Joseph Sprague, owner; John Buffington, master.

Lydia, bgtne., 152 tons, Salisbury, 1790. Reg. June 26, 1794. William Gray, owner; Ebenezer Shillaber, master. Reg. May 12, 1804. William Gray, jr., owners; John Boden, master.

Lydia, sch., 58 tons, Amesbury, 1788. Reg. Jan. 9, 1799. Joseph Brown, George Bradshaw, Benjamin Ropes, owners; Joseph Brown, master. Reg. July 5, 1799. Benjamin Ropes, George Bradshaw, owners; George Bradshaw, master.

Lydia, sch., Beverly, 78 tons, Salem, 1801. Reg. Jan. 20, 1802. Abner Chapman, Beverly, owner; Thomas Smith, master. [Wm. Pousland was also master in 1803-1805.] Reg. May 5, 1807. Timothy Marshall, Beverly, Timothy Marshall, jr., Beverly, owners; Timothy Marshall, jr., master. [Sold to Manchester owners, June, 1809.]

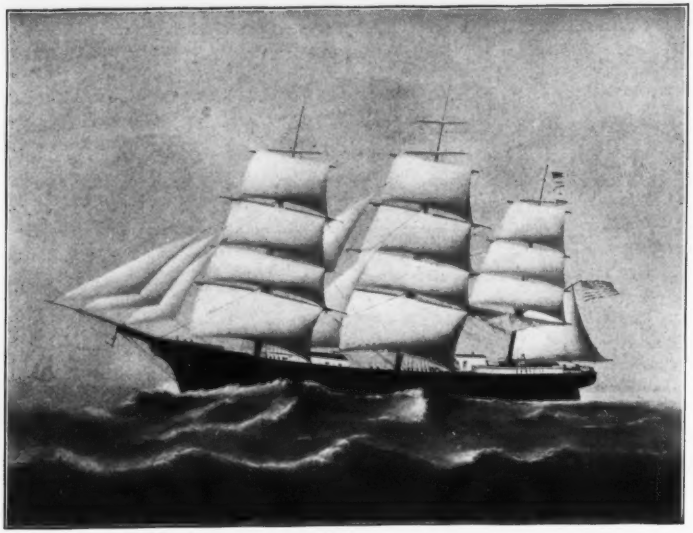

SHIP HIGHLANDER, SAMUEL J. FOSTER, MASTER.

B. W. Stone & Brothers, owners. From the painting by a Chinese artist in possession of the Peabody Academy of Science.

LYDIA, sch., Beverly, 51 tons, Amesbury, 1789. Reg. Dec. 30, 1809. John Tuck, Beverly, owner; John Tuck, master. Reg. Jan. 24, 1811. Timothy Brooks, Enoch Dow, John Tuck, Beverly, owners; John Tuck, master.

LYDIA, ship, 292 tons, Portsmouth, N. H., 1821. Reg. Sept. 21, 1835. John B. Osgood, owner; Charles Ramsdell, master. Reg. Oct. 26, 1840. Nathaniel L. Rogers, Richard S. Rogers, John W. Rogers, owners; William H. Cross, master. [Used as a whaler, 1835-40. Sold in Boston, Feb., 1842.]

LYDIA & POLLY, sch., 48 tons, Scituate, 1837. Reg. Oct. 30, 1854. Sanger & Reynolds, William Pickering, Charles S. Clark, owners; Kelly Eldridge, master. Reg. June 21, 1856. Charles S. Clark, William Pickering, owners; Kelly Eldridge, master.

LYDIA Y. CROWELL, sch., Beverly, 94 tons, Essex, 1875. Reg. Oct. 23, 1878. Francis J. Crowell, Beverly, David Crowell, Beverly, David Preston, Beverly, George F. Putnam, Joshua Baker, Boston, owners; Thomas Allen, master.

MABEL D. HINES, sch., Beverly, 119 tons, Essex, 1893. Reg. Nov. 28, 1893. Horace W. Woodberry, Beverly, Lovett Hines, Gloucester, George E. Pickett, Beverly, Alonzo O. Woodberry, Beverly, Allen H. Bennett, Beverly, George P. Brown, Beverly, Fred P. Haskell, Beverly, Jesse G. Trask, Beverly, Leland H. Cole, Salem, owners; Lovett Hines, master.

MAC, sch., 80 tons, Robbinston, Me., 1831. Reg. Oct. 15, 1835. James Perkins, Samuel Symonds, John Howard, jr., Stephen Roundy, owners; Stephen Roundy, master. Reg. April 21, 1836. John B. Osgood & agent for sundry other persons, owners; James W. Winslow, master. Reg. May 23, 1838. Richard Savory, Albert G. Brown & Co., Nathan Frye, owners; Nathan Frye, master. [Used as a whaler, 1836-38.]

MADEIRA PACKET, sch., 114 tons, Duxbury, 1815. Reg. Apr. 20, 1819. Emery Johnson, owner; Emery Johnson, master.

MADISON, sch., 98 tons, for the United States. Reg. Jan. 5, 1859. Joseph Gardner, William M. Edds, Michael A. Pitman, owners; Michael A. Pitman, master. [Lost.]

MADOCKAWANDO, sch., 115 tons, Orrington, 1802. Reg. Nov. 10, 1804. Joshua Ward, Joshua Ward, jr., Nathaniel Appleton, Nathan Frye, owners; Andrew Harraden, master. Reg. Feb. 20, 1810. Joshua Ward, Joshua Ward, jr., Nathaniel Appleton, Nathan Frye, owners; Lewis Folsom, master.

MAID OF ORLEANS, bark, 258 tons, Duxbury, 1839. Reg.

Sept. 16, 1847. James Upton, Robert Upton, Luther Upton, Charles Upton, owners; Charles Upton, master. Reg. May 20, 1851. George West, Benjamin A. West, John A. West, Samuel Chamberlain, James Chamberlain, Benjamin Wallis, Beverly, owners; Benjamin Wallis, master.

MALABAR, ship, 355 tons, Scituate, 1815. Reg. July 3, 1815. Josiah Orne, Benjamin Pickman, jr., John Derby, owners; Josiah Orne, master. Reg. Feb. 18, 1820. Josiah Orne, owner; Josiah Orne, master. Reg. Oct. 2, 1822. Josiah Orne, Richard E. Orne, owners; Richard E. Orne, master. Reg. Nov. 30, 1825. Josiah Gould, Nathaniel Safford, owners; Henry Morgan, master.

MALAGA, brig., 150 tons, Scituate, 1827. Reg. Mar. 14, 1832. Joseph Shatswell, owner; Josiah Dewing, master. Reg. July 19, 1832. Joseph Shatswell, William D. Shatswell, owners; William D. Shatswell, master. Reg. Aug. 5, 1834. William D. Shatswell, owner; William D. Shatswell, master. Reg. June 30, 1836. Joseph Shatswell, William D. Shatswell, owners; Thomas B. Taylor, master. Reg. Oct. 22, 1838. David Pingree, owner; E. W. Day, master. Reg. Mar. 29, 1839. Charles Hoffman, owner; Osborn Dunlap, master. Reg. Oct. 28, 1843. Elbridge G. Kimball, Samuel Varney, owners; Samuel Varney, master. [Sold in Boston in 1844.]

MALAY, brig., 268 tons, Salem, 1818. Altered to a bark, June 21, 1834. Reg. Aug. 24, 1818. Nathaniel Silsbee, William Silsbee, Zachariah F. Silsbee, Dudley L. Pickman, Robert Stone, owners; Moses Endicott, master. Reg. June 21, 1834. Nathaniel Silsbee, Robert Stone, Dudley L. Pickman, Zachariah F. Silsbee, Nathaniel Silsbee, jr., owners; William Giddings, master. Reg. May 10, 1837. Stephen C. Phillips, Zachariah F. Silsbee, James W. Cheever, Edwin Barnard, Nantucket, owners; Edwin Barnard, master. Reg. Mar. 21, 1842. James W. Cheever, Stephen C. Phillips, Zachariah F. Silsbee, owners; E. F. Lakeman, master. [Original water-color of the brig at Peabody Academy of Science. Used as a whaler, 1837-42. Cast away in the Mozambique channel, July 27, 1842.]

MALAY, ship, 868 tons, Chelsea, 1852. Reg. Nov. 28, 1856. B. W. Stone, William D. Pickman, William Stone, Benjamin H. Stone, John H. Silsbee, owners; Joseph W. Wilcomb, master. [After 1860, was purchased by B. W. Stone & Bros. and in 1875 sold to San Francisco owners and altered to a barkentine. Half-hull model, and oil painting by Chinese artist at the Peabody Academy of Science.

(*To be continued.*)

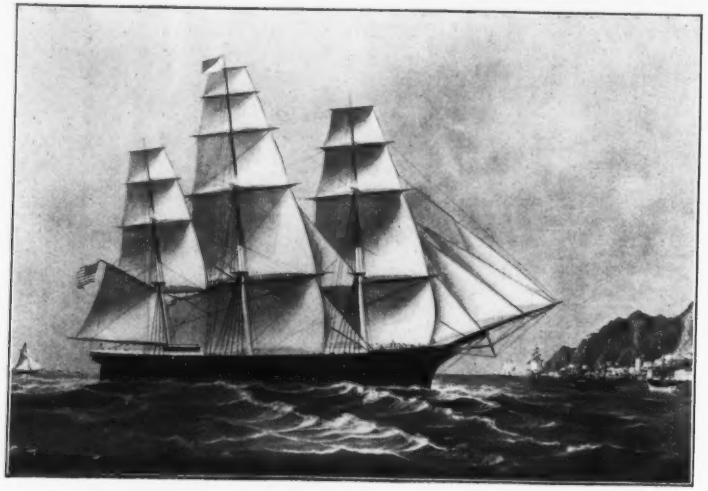

SHIP MALAY, JOSEPH W. WILLCOMB, MASTER.

Stone, Silsbee, & Pickman, owners. From the painting in possession of George H. Allen, showing the ship "entering Hong Kong, January 25, 1858."

SALEM TOWN RECORDS.

TOWN MEETINGS, VOLUME II.

*1659—1680.**

(*Continued from Vol. XL. page 296.*)

Att a gen^{r}all towne meetinge 26 : 6 ^{mo} : 1665
Choſſen Constables Mr Eliezr Hauthorne
m^{r} Willm Browne Jun:
Oſmond Trask

for Grandiury
m^{r} Henry Bartholmew Anthony Ashby
m^{r} Bartholmew Gidny Joſiah Roots
Jno Dodge ſen Ed: Humber
Nath: Putnam

Choſſen for to Joyne with the ſelect men to make the Rate for Country m^{r} Willm Holingworth

Graunted to Joseph Porter next adioy[n]ing to Leifte George: Gardners ſpott of land in the Comon neer Xtophr Babbidge his houſe the ſame quantie & halfe ſo much more as one of thoſe lotts & to pay accordinge to the ſame pportio as others haue pd ther vidz: 7^{ld} 10^{s} & to be layd out p the ſelect men for beſt advantage for the town

[73.] Att a generall Towne meeting the 7th of the 8th m^{oth} 1665 It is voated: that m^{r} Elyazar Hawthorne and m^{r} William Browne Junior are ffreed from being constables: for this yeare

It is voated that non shall be Choſen Into the offis of a Constable for this towne: vntill they haue bin two yeares an Inhabytant

William Curttis and: Samuell Archard Junior are Choſen Constables for this yeare enſuing†

Voated that manaſſes maston shall haue the same quantitie of land at the eſt end of Goodman Rumbls lott in the pen: paying as others did: for thires in the same Randg: once in two yeares

Voated that Anthony Ashbe: Alſoe a lott of the same

*Copied from the original by Martha O. Howes and verified by Sidney Perley, Esq.
†This paragraph is crossed out in the original.

quantity with the Reſt in the Randg wheare Goodman Bavedg leeues paying for it as others did:

The: 1th of the 9th mo: 1665: Joseph Phippeny is Admitted an Inhabitant Into this towne to Inioy Comon pryvileges with other men:

Magor Hawthorne	mr Ed: Batters
Capt: Geo: Corwin	Lift: Tho: Puttnam
mr William Browne	Walter Price

Att a generall Towne meeting the 18th 9th mothn: 1665 Choſen ffor Jury of tryalls for next County Court

Liftenant Geo: Gardner:	John Neale
Enſidgne Zerub: Indycott:	Nicholas Potter:
Humphrey Woodbery	Tho: Robins

ffor the Raysing of Rate: to sattiſfie the sever Ingagments as folling

To: Nath: ffelton: and sam: Eburne for diſburſmts one the hie wayes	07: 06: 06
To: Will fflint and ffra: Skery diſburſt one the hie wayes	02: 10: 06
ffor Glaſing and Reping the meeting houſe	03: 00: 00
To mr Batters for mending hie wayes & to Jon Luff	02: 10: 00
To mr Batters: debptship 6ll: to Walter Price 10ll: 7 weeks	16: 00: 00
To: Joseph and Jno Huchiſon 3 woolfs kild: 10th mo: 11 moth: 64-65	07: 00: 00
To: 6: wolfes: kild by mr Zerb Indycott & ptnors	15: 00: 00
To expencis by the mileshe: & select men at mr Gedney: for thire Inquiry after the towne & contrey stock of amunition	01: 04: 00
ffor 4 wolfs killing to Phillip veren Will Trask: & Pickerin	10: 00: 00
to: Tho: Olyver for warming towne meetings: 8s	00: 08: 00
To: Henry weſt 5 ll: mrs Sharp 8ll: the drumer 2ll:	15: 00: 00
To: Jeremy Buttman 7ll: to Jno luff 5ll: ould Tomkins 7ll	19: 09: 00
	98: 19: 00

[74] To: be Adid to the Towne Rate as
on the other syde: 98 : 19 : 00
To Capt: Geo: Corwin 26 : 01 : 3 26 : 01 : 03
To Tho: Robins alowed Him by a vote: of the
towne 00 : 07 : 00
To m^r^ Joſuph Grafton due to him 05 : 10 : 00
To Anthony Needham for hie wayes 00 : 15 : 00

Voated that there shall be one hundred and thirtie pounds Rayſed for Defrayng the touns occations for this yeare enſuing according to the occations before expreſt: in ptic-ulars: and what other neſſeſary matters: shall be needfull:

Ankias Horſman: is Granted the same proportion ‖of‖ land the eſt end of Good Rumbls lott: payng for it as others do: and is to be layed owt by the ſelect men

Orderd yt Will Leet is to be taken Inconſcideration by the ſelect men: and that they doe for him as they see Cauſe: for his Releeff:

Voated that Samuell Eburne: Henry Rinolls and samuell Williams are Choſſen Constables to searue the towne for this yeare enſuing

[75] Ozmund Trask Constable of Cape An: syde: deb: to the: contrey Rate: wch hee is gather: in for this yeare: 1665: the som of: fforttie pounds ffower shillings 3^d^ 40^li^ : 04^s^ : 03^d^
05 : 00

40 : 9 : 3

26 : 10th : 1665 Constable: sam: Williams
Contrey Rate: to gather is 61 : 12 : 8
his proportion of this towne Rate hee is to
collect 20 : 16 : 09
more constable Williams for James Andrews
his Rate 01 : 10 : 00
Constable sam: Eburns proportion of Contrey
Rate to Collect is 57 : 05 : 00
his proportion of this towne Rate is to collect 18 : 05 : 10
Constable Hendry Rinolls his Contrey Rate
to Colect 69 : 12 : 06
his proportion of the towne Rate to Colect is 27 : 01 : 04

296 : 13 : 04

At A meeting of the ſelect men the 29th : 10th : 65 :

Mag:r: Hawthorne
mr Browne
Capt: Corwin
mr Batters
Left: Puttnam
Capt: lawthrop
Wa: Price:

Graunted to Ralph Tomkins a bill : of 07 : 00 : 00
Grawnted to Joseph: & Jno : Huchiſon a bill 07 : 00 : 00
Grawnted mr Gidney a bill 01 : 04 : 00
Graunted to mr Endecot and Company bills of : 15 : 00 : 00
To: Henry Weſt a bill of 05 : 00 : 00
To Jeremy Buttman a bill dd mr Browne 07 : 00 : 00
To : Phillip veren : William Trask : & Jon : Pickerin a bill 10 : 00 : 00
To : mr Jo : Graften Senior : a bill 05 : 10 : 00
To : Capt : Lawthrop : for Jno Luff a bill 05 : 00 : 00
To Capt : Geo : Corwin a bill in full of all accts from ye towne 26 : 01 : 03
To : Jonathan Pickerin abated in his Rate a ‖bill‖ 00 : 07 : 00
To : Mrs. Sharp Widow a bill 10 : 00 : 00
To : mr Batters a bill for work don for the meeting : Jno Luff and hie wayes 04 : 18 : 08
To : Walter Price a bill owt of the Contrey Rate for this yeares Deputiship 10li 10 : 00 : 00

12th : 11th : 65 at A meeting off the ſelect men

Mayor Hathorne
mr Browne:
Capt: Corwin
mr Batters
Left: Puttnam
Wa: Price

To : Nath : ffelton : and Sam Eburne for hie wayes a bill payable owt of the towne Rates 07 : 08 : 00
To : ffrancis skerye for hie wayes owt of towne Rat a bill 01 : 10 : 00
To : Will fflint for hie wayes owt of the towne Rate a bill 01 : 00 : 00
To : Tho : Ollyver a bill owt of the towne Rate 00 : 08 : 00
To mr Joseph Gardner : for entertaynment of Will leet 01 : 00 : 00
To : the Widow Barnes abated by ye ſelectmen of her Rate 00 : 05 : 00
To : mr Barklemew a bill 00 : 07 : 06
To : Zeb : Hill a Bill p order select : hee being Rated twiſe in ‖61‖ 00 : 06 : 03

To : Jo : Roots for 2 yers past a bill 4ll wch is
dew : this mrch 65-66 : vppon ye examination
of all formr accts 04 : 00 : 00
The 6th mrch 66 : granted constabl Pickman :
owt of the Rates 00 : 16 : 00
To : mr Edmund Batters a bill for his deputeship 07 : 00 : 00
orderd that mr Edmund Batters and Liftenant Tho: Puttnum are apoynted to take the constables accot: for the yeare paſt.

[76] ordered that William Leet is alowed Eighteen pence p week to the firſt of mrch next: & yt mr Batters is to see it pformed according to his beſt deſcreſtion

At a meeting of the ſelect men this 19th 11th moth 1665 : where apered

mayor Wm Hawthorne	mr Edmund Batters
mr William Browne	Liftenant : Tho : Puttnam
Capt : Geo : Corwin	Walter Price :

It is ordered yt ye Widow Barnes shall haue a bill for fiue shills to the constables : for soe much vppon good conſcidderation abated her owt of her Rate this yeare :

It is orderd that the Currier and his man : to Witt Henrie Kirk : ye curir shall fforth with be warned by the constable to depart the town : & yt a warrant be geven to the constable : to Warne him to dept :

It is orderd that mathew Price or any other thatt haue entertayned the Curryer aboue sayed : Contrarie to the towne order shall paye the som of twenty shillings p week :

It is orderd yt John Bartram haue Leaue to soiorne heare vntell the weather Break vpp : quided it exeed not two months

An accot of the ſeverall bills leuied vppon thoſe psons that doe nott contribut to the miſtrie

Constable Williams his bill	41: 15: 00
Constable Sam : Eburne beſids John Pickerin	37: 15: 00
Constable Rinolls	21: 07: 00

Constable Jno : Pach : his accot : Renderd : to mr Ed : Batt : & lift Tho : Puttnam for the yeare 1664 : as ffolloweth :

Deb to his pt of contrey Cred p Contra:
Rate is 27 : 02 : 06 To payed the trefurer : in
barly and Wheat 11: 04: 07½

to 13 troops	03: 05: 00
to Goods payed him is	03: 19: 08
to: Chargis for houfe Room & shiping	01: 08: 07
to : 4 : dayes going to Charlestowne	00: 10: 00
to payed Capt: Lawthrop	01: 01: 00
to: pd : Capt. lawthrop more	00: 07: 06
to: pd : mr Batters in corne & boords	02: 16: 09
to: Wa : Price p : Will Hore	00: 04: 00
to: Capt Corwin p : Tho: Tuck	00: 07: 06
to : mr Browne p: Will Woodbery	00: 08: 00
to : psons Remitted & chargis	00: 17: 10
to : ffra : masters Remitted	00: 03: 04
	26: 13: 9½

[77] Constable Ropes his accot Renderd to mr Batters and liftenant Tho : Puttnam apoynted : to Audit p the select men :

Constable Ropes Deb: Constable Ropes p Contra: Cred his Contrey Rate
45 : 06 : 06

To : pd mayor Hawthorne	25: 06: 00
To pd Capt Corwin	08: 04: 06
To pd by troops	04: 15: 00
To pd by mr Endecott	01: 01: 09
To pd p Goods of mr Batter	01 : 07 : 03
To pd Jacob Green p order	08: 10 : 04
To pd lift : Puttnam : p order	01 : 10 : 00
To: pd on ball towne Rate :	03 : 09 : 08
	44 : 04 : 06

Constable Ropes Deb	
to his pt of towne Rate: . .	23 : 11 : 04
to what is alowed as pd to the Contrey Rate aboue . owt of the towne Rate	03 : 09 : 08
	72 : 06 : 06

	l s d
Constable Ropes is Deb to the towne on ye ballance of both Rates	01 : 01 : 00

Constable Ropes p Cont: Cred	
To Capt: Corwin p bill . .	05 : 00 : 00
To mrs Sharp p bill . . .	16 : 00 : 00
To Henry West p bill . .	05 : 00 : 00
To Remitted for men: Gon .	00 : 13 : 00
To Alowd him to Collecting .	00 : 08 : 00
	27 : 01 : 00
	71 : 05 : 06

Constable Nath: Pickman Deb to his pt of Contrey and County Rate:	78 : 18 : 08

Constable Pickman: Contra: Cred	
To pd Mayor Hawthorn . .	11 : 07 : 01
To pd Capt Davenport . .	10 : 00 : 00
To pd mr Croad . . .	04 : 10 : 00
To pd 14 troops . . .	03 : 10 : 00
To pd Capt Corwin . . .	09 : 12 : 06
To pd mr Browne a bill . .	02 : 10 : 00
To pd Wa: Price . . .	10 : 00 : 00
To pd mr Bartholmew . .	04 : 00 : 00
To: pd Jacob Green p the Trefurers order	03 : 07 : 06
To pd County Treafurer . .	17 : 17 : 03
To: ye Comistioners of ye County	02 : 04 : 04
	78 : 18 : 08

Constable Pickman Deb to his pt of Towne Rate . . .		40 : 02 : 08:
Constable Pickman Remaynes deb vpon his acco^{t} and is dew to him	00 : 02 : 03 :	
Constable Pickman Cred:		
To pd Capt Corwin his bill . .		15 : 00 : 00
To pd m^{r} Batter ꝑ bill . .		04 : 10 : 00
To pd m^{r} Browne ꝑ bill . .		09 : 02 : 04
To pd m^{r} Joseph Grafton . .		02 : 04 : 00
To pd m^{r} Gidney ꝑ Wests bill .		03 : 00 : 00
To pd ꝑ ye Contrey Rat below .		02 : 08 : 11
To Remitted by severall men .		02 : 15 : 02
for Gathering ye towne Rate .		00 : 07 : 00
for chargis & loss about Corne .		00 : 17 : 00
		40 : 04 : 05

[78] Att: A Generall Towne meetting this 15th : of m^{r}ch 1665/1666 Chosen ffor ſelect men for this yeare enſuing to manadg the towne affayers vz : Mayor William Hawthorne : m^{r} Edmund Batter capt : Lawthrop : m^{r} William Browne senior : Wa : Price : m^{r} Barklemew : Nath : Puttnam

Voated : that William fflint and ffrancis skery are Apoynted to vew a peece of land wch is requested for by Tho : West : and to make report to the towne :

Voated that : m^{r} William Browne ‖senior‖ and Capt : Geo : Corwin are Chosen Deputis to Attend the Generall Court for ye yeare enſuing

Voated : that : m^{r} William Browne Junior is Choſen Comitioner to Carie In the voates for ye nominatio of magistrats : to meet wth the Commitioners of other towns vppon ye Day apoynted by law

Voated yt Walter Price is to keep the towne Book this yeare Enſuing

Att a meeting of the select men this 23th of m^{r}ch 65-66 whear was preſent : mayor Hawthorne : Capt : Tho : Lawthro : m^{r} Henry Barklemew : Nath : Puttnam : and Walter Price :

It is ordered that Josya Roots shall haue a bill for: two yeares: serviſe wch is allredy paſt: as wee doe find by all former accots: to be dew vnto him

It is ordered that ther shall be an order drawen and putt vp nayled vppon the meeting howſe: yt all hoggs shall be yeoked and Ringd according to: the order last yeare:

Att a meeting of the ſelect men the 6th: of m^r^ch 1666: being p^r^sent as In the margent:

mayor Hawthorn:
m^r^ Will Browne
m^r^ Batters
m^r^ Baklemew
Walter Price

It is orderd yt Zebulon Hill shall take Care to see that all swyne shall be Ringed and Yeoked according to order wthin the towne of salem: to the bridg the select men find that wth the abatment of m^r^ Emerys Rate yt ther is dew to constable Pickman ſeventeen shills 3d: & therfore its agreed yt hee shall haue a bill for ſixteen shills to cleere all accots betwixt the towne & him

[79] It is orderd y^t^: all the ffencis wthin this towne and the tenn acre lotts farmes ad Cape An ſyde: shall be ſuffishently mendid and Repayred by the 20th of this month of aprill according to law:

Ordered: To: vew: the ſouth ffeeld ffencis for this yeare: William fflint and Daniell Rumble

Ordered To vew all the ffencis in this to the bridg: John Massy: and Henry skery Junior:

Ordered To vew the North ffield ffencis: Nath: ffelton: and: Sam Ebern Senio^r^

orderd To: vew the ffencis one Cape An ſyde Robert Hibburd and John Lovett Junior

Orderd To: vew the ffencis at the ffarms: Richard Leech

Chosen ffor ſurvayers of the hie wayes for this yeare Enſuing ffor Cape Ann ſide: Edwa: Bushop: and William Dodg Junior:

ffor the hie wayes: beyond strong water Brook: Richard Leech and Anthony Buckston

ffor all hie wayes: this syde: strong water Brook: John Neale and John Pickerin

Orderd that: ffarmer Porter Liftenant: Puttnam: and Nath: Puttnam: are apoynted: to vew the bounds betwixt this towne and Topsffeeld:

It is orderd yt all ffencis about this towne Cape Annſide and the ffarmes: shall not be Counted ſuffishent vnles they be ffower ffoot in heith

It is orderd that mr Henry Barklemew: shall take Care to see that the bridg be ffinished according to agreement: wth William fflint and John Neale:

It is orderd that Capt: Corwin and Walter Price shall take Care to see the smale ffeeld Gunn be mounted fitt for ſerviſe

[80] Att a meeting of the ſelect men this 21th of Aprill 1666 being preſent

Mayor Hawthorne:
mr William Browne
mr Edmund Batters
mr Henry Barklemew:
Walter Price

It is orderd that the wach shall begin ye firſt of the 3th moth: that ther shall be fower ſuffishent wachmen everie night: that the wach shall begin at eight of the clock in the evening: and that the meeting houſe is to be the wach houſe vntill another be built: and that this be ſignifyd to the Constables

It is ordered and Agreed: betwixt vs and marblhed men: that a Contrey highe waye betwixt vs and marblhed shall be layed owt the 24th daye of this Instant: the ſelect men of salem haue apoynted Richard Rowland and: Samuell Ward to laye owt the sayed way within or towne to oure bounds: and marblhed haue choſen mayor William Hawthorne and mr Hendry Barklemew to laye owt the sayed Waye wthin the bounds of marblhed: and to make thire returns: to each towne:

It is orderd that alle wells betwixt mr Tho: Cromwell Richard Gardner: to the head of mr Browns Coue Comonly soe caled: are to be ſuffishently Repayred: and made ſecure: from danger: by Rayſing of it betwixt: two ffoot & halfe & three ffoot aboue ground wth a ſuffishent Curb betwixt this and the firſt of: maye next or elce to be fild vpp: if noe curb then a hoghsed soe high

It is ordered that mr Edmund Batters is to diſburſe Eighteen pence p Week for the Releeff of William Leete: vntill the ſelect men doe see Cawſe to the Contrary

It is orderd that mr Henry Barklemew: and Walter

Price are apoynted to Rec what powder and Lead or shott: ther is in Capt Corwins hands: and to take Care to ſecure it for the vſe of the towne: it being the towns stock: and what is in m^r Browns hands: (Rec only about: 30^li lead:)

This 23th of Aprill 1666

At a generall Towne meeting: It is Agreed yt the ſelect men shall haue power to hier a Cow keep: for this yeare:

Att a meeting of the ſelect men: the same daye it orderd that m^r Batter and Walter Price are to hier a Cow keep as Cheape as thy Can

Agreed wth John milk: the 24th Instant that hee shall keep the Cowes: for fower shillings fower pence ꝑ head: the towne to fynd bulls: and ffor any drie Cattle that is putt before him hee is to gett of the owners what hee Cann: and is to begin the 25th Instant: his paye In'kind as formerly: and to keep the Cow herd vntill the midl of octob

[81] The Returne: of thoſe that weare Apoynted: to laye owt the Common hie waye: betwixt salem towne and marblhed: is vydz: that the waye: shall: lye: owt of the towne of marblhed: as: the Common Cart waye now lyeth: fower Rodds wyde: and soe to Runn: fower Rodds broade: as wee haue m ked trees: neere the way as It is Commonly vſed: only vppon the midle of the playne wee Leaue the common waye: and goe: somwhat one the Left hand of the ould waye according as thee trees are marked and soe to Runn: fower Rodd wyde: vntill wee com to: the bridg: and then to goe fower Rodd wyde: vntill wee Com to the litle gate: that standeth In the south feeld ffence: and then we haue determined that the waye shall Runn: ‖throgh‖ at that gate vppon a strayght lyne vnto an ould tree that lyeth neere that common hye waye: in the south ffeeld and soe to goe along the waye: as it is now vſed: thro‖u‖gh the *the* south ffeeld vnto the mill dam: and the breath of the whole waye through the south ffeeld to be one Rodd wyde And that this is owre Joynt agreement: wee haue heare vnto sett oure hands this 24 of Aprill: 1666

William Hawthorne
Henry Bartholmew
Richard T his
Rowland mark:
Samuell Ward:

At a meeting of the ſelect men the 16th: of may 1666

Mayor Hawthorne
mr Will Brown sr:
capt: Lawthrop:
mr Batters:
mr Barklemew
Walter Price

It is orderd that mr Henry Bartholmew: Samuell Gardner and William fflint are apoynted to meet wth Lin men the next ſecond daye of the next week to runn the lyne and to ſettle the bounds betwixt vs and Lin and to make returne to each towne in writing vnder thire hands: and to record it:

At a meeting of the ſelect men the 18th: 3th mo: 1666

Mayor Hawthorne
mr Batters
mr Hendry Bartholmew
Walter Price:

It is ordered: that mr Edmund Batters: Liftenant Dixe or enſigne Corning together wth Capt: Lawthrop shall take Care to see that John Luff: be releved according as they see in thire wiſdom needfull: and what they shall diſburſe shalbe allowed them by the towne: beſide what the towne alredy alowed him

Itt is alſoe orderd that *that* mr Batters and mr Bartholmew together wth the decons shall diſburce twenty shills for the releeſe of Goodman Downton for the preſent

It is orderd that the souldyors that atend Capt Trask to his graue: shall haue som alowance to make them drink at mr Gidney & is Left to the diſcretion of Wa: Price nott exceeding the som of twenty shills & cloth to Cover ye drum

[82] Att a generall Towne meeting this 18th of the 4th moth 1666

Chosen: ffor the Jury of tryalls to serue for the Court:

Liſt: Tho: Puttnam:	mr Joseph Gardner
mr Elyuzar Hawthorne	Isak Williams
mr John Corwin	Lott Connant:
	mr Jonathan Browne:

Voated that the ſelect men that was Choſen for this Yeare haue ffull power: to act in all the prudenshall affayers that concearns || ye towne || only they are to diſpoſe of noe land.

Voated that the work to be don at the ffort according to the order of the Generall Court: be Caryed On by a dayes work of every man through the towne aboue 16

yeares Ould: and soe Round the towne ffrom on daye to another vntill the whole work be don: and ffinished:

Voated that Capt: Geo: Corwin is Apoynted and Impowered to giue notis ffrom tyme to tyme: when everie man is to work: and how many everie daye by order from him ffarther it is Agreed by the towne wth reſpect to the Afor ſayed Labor[s]: that som be nott burthened and others eaſed that Capt Corwin wth the ſelect || men || shall proportion evry man according to thire || Judgment || vnto whome the towne doth wholy Leaue the determination of it:

Voated that whoe ever haue or shall kill any woolues this yeare shall haue ffortie shills p woolfe: and this order is to Contynew for this yeare: and to be owt of the towne Rate

At A generall towne meeting held this 14th of August 1666 voated yt John Puttnum shall be the 8th man to Joyne wth the ſelect men for Making the contrey Rates

Voated that: m[r] Eliezar Hawthorne Edward Humber and Richard Leech are Choſſen Constabls for the towne for this yeare and Nicholas Woodbery for Cape An syd vnles there be som legull barr: if soe then John Hill is voated to be Constable for this yeare: and that they shall begin thire yeare from this tyme

[83] Chosen ffor to ſearue for Grand Jury for this Yeare

ffarmer John Porter	Humphrey Woodbery
ffarmer Will Dodg senior	Christopher Babadg
Joseph Gardner:	Beniamine ffelton:
Antho: Buckston	

At a meeting of the ſelect men the 28[th] of the 6[th] m[oth] 1666 Mayor: William Hawthorne m[r] Willam Browne senior: m[r] Henry Barklemew: Walter Price: Nathaniell Putnam m[r] Elyazar Hawthorne Being Chosen constable by the towne: hee maketh Request that: Tho: Rex m[a]y searue in his steed for ye yeare enſuing: wch is Concented vnto by the ſelect men:

	li	s	d
Constable Edward Humber single Contrey Rate is	25 :	03 :	06
The adition to his pt of Contrey Rate is	23 :	18 :	06
	49 :	02 :	00
His pt of the towne Rate is 17^{li} 12^{s} 2^{d}	17 :	12 :	02
to be adid for psons formerly omited 3^{li} 5: 6: In all: 69: 19: 04:	66 :	14 :	02

	li	s	d
Constable Tho: Rex his singell Contrey Rate is	24 :	10 :	10
The adition to his pt of Contrey Rate is	24 :	12 :	00
	49 :	02 :	10
His pt of the towne Rate is 17: 11: 6: for ye towne	17 :	11 :	6
	66 :	14 :	4

Constable Rex adid p persons omittd 13^{s} 4^{d} I say & adid by towne Rate on ye same 08: 0 more adid 11^{s} 8^{d}: wch maks: in all: 67: 13: 04

	li	s	d
Constable Richard leech his pt of sengl contrey Rate:	19 :	00 :	02
The Adition to: his Contrey Rate is	18 :	15 :	01
his pt of the towne Rate	12 :	14 :	5
	50 :	09 :	08

	li	s	d
Constable John Hill his pt of ye sengle Contrey Rate	13 :	14 :	10
The adishion to his Contrey Rate 14: 7: 9^{d}	14 :	07 :	9 :
	28 :	02 :	07

At A Generall Towne meeting this 17th of Novemb 1666: Chofen for the Jury of tryalls: for the next Court

m^{r} Edmund Batters:	Joshua Rey:
m^{r} William Hollingwood	Nath: ffelton
Lift Dixee:	Nicho: maning
John Rayment:	

Voated: that mr Edmund Batters mr Hendry Barklemew & Wa: Price should treat wth mrs sharp and Her son: and prefent or p pound to the court for Administration for her releef: by sale of her land:

[84] Voted: ffor the Rayfing of a Towne Rate: this yeare for the payment of thef psons vnder written: vz

To: Josia Roots Drum major	02 : 00 : 00
To: Henry Weft for Ringing the bell	05 : 00 : 00
To: William fflint for the bridg at foreft Ryver	05 : 00 : 00
T[o] ffarmer Porter for West wch should have bin payed ye laft yeare about Woolfes 40s	02 : 00 : 00
To mr Gidney for expendid on Capt Trask: 20s and for expendid by the felect: men making the Rates: and other expencis in all	02 : 14 : 00
To the Repairing of the meeting houfe	05 : 00 : 00
To: Sara: Lamberts Releeff	
To: mr Will Browne for lamberts dafter and for his expencis at Gerall Court: to the 11th of 10th 66: tenn pounds I say	10 : 00 : 00

It is orderd that the felect men shall treat and Agree wth Rob Hibburd ffor the Releeff of John Luff

Layed owt to manaffes marston: the 3th of August 1666 next to Daniell Rumbls ffence in the pen: in length according to his on both syds: Running north and south: of about feven Roads & fower foot: and in the breadth fower Rods & A halfe and one ffoot: and is debt: to the towne the som of fiue pounds: wch will be dew betwixt this and the 7th of the 8th month next:

This 11th of the 10th: 1666: the Select men mett

Mayor Will Hawthorne
mr Will Browne
mr Edmund Batters
Capt: Lawthrop
mr Barklemew
Nath: Puttnam
Walter Price:

It is Agreed that: there being Remayning dew to the trefurer vppon: Constables Pickman Geo: Ropes and Jno Pach thir accots: that the constables now In being shall paye owt of this || yeares || Contrey Rate the som off fower pounds one shills 5d½: to the trefurer:

It is agreed that Geo: Ropes shall haue a bill to the

conſtables for Eight shills: to be payed owt of the towne Rate: for soe much dew to him that hee payed to the treſurer

It is agreed that William Curtis shall haue ten shills aloud him for Accomodating Will leet with roome to Work in his shop: p Annum: whylst hee work yr:

[85] This 11th: 10: 66 Bills Granted:

Granted to: Josya: Roots: a bill for his yeares service 02 : 00 : 00

Granted to: Hendry Weast a bill for his yeares service 05 : 00 : 00

Granted to: Will fflint a bill: for forest Ryver bridg 05 : 00 : 00

Granted: to: ffarmer Porter Aſidgnes to Weaſt of the Creek: for killing of Woolues formerly a bill 02 : 00 : 00

Granted to m^{r} Jno Gidney senior: for expencis on Capt Trask buriall 20^{s} & Select mens chargis making Rates thirtie fower shills: in all: a bill off for ye: yeare 65 02 : 14 : 00

Granted to: Georg Ropes a bill for what hee hath diſburſed for the towns vſe Eight shills to ye treſur 00 : 08 : 00

Granted to m^{r} William Browne for Sara: Lambert and his expencis at the Generall Court in full of all accots 10 : 00 : 00

Granted: to: Antho: Buckston a bill to samuell Aburne for the som of three pounds 8^{s} 1^{d}: for mending hie wayes: and is in his hands dew from sayed Aburne it being soe much pd short of his Rate: 03 : 08 : 01

Granted to: sargant leech a bill owt of ye towne Rate: for hie wayes 03 : 04 : 05

Granted to: William fflint a bill for diſburſm^{t} on ye hyewayes 02 : 16 : 03

Granted ffra: skery A bill ffor hie wayes 02 : 07 : 09

Granted m^{r} Zerabubell Endecott a bill for ye vſe of two bulls 02 : 00 : 00

(*To be continued.*)

THOMAS GARDNER, PLANTER, AND SOME OF HIS DESCENDANTS.

BY FRANK A. GARDNER, M. D.

(*Continued from Vol. XL, page 372.*)

Simon Gardner was a baker, working with his father on March street for many years. He bought the house and lot on March street and carried on the bakery until 1839. He purchased of Michael Shepard, Oct. 1, 1839, a house and lot on the western side of Turner street south of Derby street.* He resided here and carried on his bakery until he retired from business about 1880. The Millett house on the corner of Turner and Derby streets was also owned by him. He was deeply interested in the various temperance movements. He was an active member of the Lafayette Street Methodist Episcopal Church, and Henfield Division, Sons of Temperance, upright and honest in his dealings with his fellow men, and respected by all.

340. REBECCA KNAPP, b. Dec. 9, 1808; d. Utica, N. Y., May 10, 1830; m. Salem, Apr. 22, 1827, Robert Marsh.† Child; one son, Robert Marsh, Jr., who went south.

341. MARGARET HILLIARD, b. Jan. 30, 1810; d. Utica, N. Y., Feb. 1, 1851; m. Joseph B. Hoyt, of Utica, N. Y. Children: 1. Clarrissa. 2. Mary Dowbridge. 3. Henry.

342. HENRY ALLEN, b. Salem, Dec. 20, 1815; d. Salem, Jan. 27, 1886;† m., Windsor, Vt. Mar. 4, 1840, Margaret Hall of New York.‡ She was b. Feb. 23, 1818; d. Salem, Sept. 10, 1890, aged 72 yrs. 6 mo. 18 d.† Children: 1. Louisa Elizabeth, b. Salem, June 12, 1842; d. Mar. 15, 1848, aged 5 yrs. 9 mo. 2. Warren Henry, b. Charlestown, Feb. 2, 1843; d. July 7, 1862, aged 19 yrs. 5 mo. He enlisted in Co. I 1st Reg't, Mass. Vol. Inf. and was shot in the mouth in a charge before Richmond. In leading a "forlorn hope" to find the strength of the enemy at Richmond, Va., he was shot through the mouth. He was made First Lieutenant by brevet. His four comrades were all killed. The ball entered his mouth, going down and lodging

*Essex Registry of Deeds, book 419, leaf 15.
†Salem Records.
‡Family Records.

back of his heart. Although he was so severely wounded he is said to have brought back valuable information which saved the army. In sailing up the river to New York, he started up to help a wounded comrade and dislodged the ball, dying in consequence.* 3. George Thomas, b. Charlestown, Jan. 24, 1842; d. at New Orleans. He married Rebecca W——, a southern woman, in 1868. She d. at Savilla Mills, Camden Co. Ga., aged 20 yrs. 10 mo.† He served through the war in the Union Army.* 4. Adelaide Theresa, b. Boston, Nov. 19, 1847;* d. at Boston, June 30, 1859, aged 11 yrs. 7 mo. 5d. 5. Emma Martha, b. Salem, June 2, 1850;* d. July 4, 1887, aged 37 yrs. 1 mo. 2d.; m., Salem, Aug. 24, 1876,‡ A. Rufus S. Tayte, s. of Anthony B. and Rebecca (Smith) Tayte. He was b. in New Brunswick, abt. 1850; d. Salem, Mar. 27, 1885. 6. Andrew Dowbridge, b. Charlestown, Mar. 1, 1851; m. Salem, Dec. 29, 1879,‡ Carrie S. Hanscom, dau. of Bernard and Hannah (Perry) Hanscom. He is a barber by trade, conducting that business at 218 Essex street, Salem. He resides at No. 8 Howard street. He owns his father's family bible, which he kindly loaned to the writer. 7. Simon Winthrop, b. Charlestown, Feb. 20, 1854;* m. Salem, Dec. 13, 1885,‡ Emma S. Kilham, dau. of William G. and Sarah E. Kilham. He is a barber and lives in Salem at the present time. 8. Frances Ellen, b. Charlestown, Aug. 16, 1855; d. Apr. 14, 1886, aged 30 yrs., 8 mo.;* m. Salem, Oct. 31, 1878,‡ George William Douglass, (b. George William Douglass Strout) s. of Samuel and Hannah (Remon) Strout.§

Henry A. Gardner was a hairdresser by trade. He lived in Charlestown several years, later moving to Chelsea, and finally coming back to Salem about 1869. He was at one time connected with the American House in Boston. After his return to Salem, he located in Derby square, and was there and in Higginson square until his death. He owned at one time the house on the northeasterly corner of Margin and Downing streets, in Salem. This was conveyed to William S. Brazer, Apr. 14, 1849.‖ Mrs. Pope states that he at one time owned the Jacob Haskell house on Ward street and the Porter Farm in Danversport.

*Family Records.
†Family Bible. (In the possession of Andrew D. Gardner.)
‡Salem Records.
§Name changed, Nov. 15, 1876. "Names Changed in Massachusetts," p. 216.
‖Essex Registry of Deeds, book 410, leaf 53.

343. CAROLINE LOVETT, b. Salem, Aug, 2, 1818; d. in North Danvers, Mar. 15, 1849; m. Salem, Dec. 28, 1841,* Stacey R. Bott, of Lynn, s. of James and Priscilla (Clark) Bott. Child, Caroline F., b. Salem, Nov., 1845; d. Peabody, Dec. 4, 1868, aged 23 yrs., 21 dys.; m. South Danvers, July 3, 1867, Frank B. Messer, s. of Albert A. and Sophonia A. (Bushby) Messer.† After her death Stacey R. Bott married a Frye.

188 Jonathan Gardner, the third son of Simon and Rebecca (Knapp) Gardner, was a master mariner. According to family tradition he commanded a privateer named Polly in the war of 1812, but the writer has failed thus far to find proof of this statement in the records.

He married in Salem, October 9th, 1796,* Rachel Brown, daughter of John and Rachel (Kimball) Brown. She was born September 4, 1775, and died in Salem, April 25, 1876, aged 100 years, 7 months and 21 days.* She was a descendant of the following colonial immigrants ;—George Frost, John Wakefield, Edmund Littlefield, Richard Kimball, Anthony Potter, John Whipple, Joseph Hilliard and others.

Jonathan Gardner and Rachel, his wife, with the other heirs of Mary Brown, singlewoman, conveyed to Josiah Fitz, of Salem, their right in a house and lot on the western side of Curtis street, now numbered 16, which had been conveyed "to sd Mary by her father John Brown, Oct. 13, 1827."‡

She lived with her youngest son William Frost Gardner for many years, and died at his house on Washington street near Lafayette. Throughout her long life she retained a sweet and loving disposition which endeared her to all, and caused her to be almost adored by her many descendants. She was admitted to the First Church in Salem, Aug. 5, 1797,§ and in 1831 united with the Second (now Central) Baptist Church by baptism. She was a devoted member of this church until her death.

Jonathan Gardner died in Salem in 1839.

*Salem Records.
†Peabody Town Records.
‡Essex Registry of Deeds, book 314, leaf 143.
§First Church Records.

Children:

344. JONATHAN, b. June 24, 1797; d. Salem, Nov. 22, 1874;* m. 1st, ———. M. 2nd, at Mt. Desert, Me., July 1, 1830, Eunice S. Hodgdon, dau. of Samuel Hodgdon, of Mt. Desert, Me. She d. Salem, April 8, 1869, aged 56 yrs., 6 mos., and 6 d.* Children by his second wife Eunice; 1. Henrietta, b. July 1, 1831; d. Salem, Aug. 5, 1831. 2. William Henry, b. Dec. 13, 1832; d. Salem, Aug. 4, 1832.† 3. Mary Frances, b. Oct. 30, 1836; d. Salem, abt. 1868; m. Salem, Sept., 1858, John T. Huff. 4. Charles H., b. Nov. 18, 1841;‡ m. 1st, July 15, 1867, Eliza I. Jones, dau. of Hiram and Ann J. Jones, of Somerville, Me. She was b. about 1848, and d. Somerville, Me., in 1869. M. 2nd, Salem, Oct. 20, 1879,* Mrs. Laura A. Brown, wid. of Albert W. Brown, and dau. of Rufus P., and Elizabeth (Dennis) Archer. No issue. Charles H. Gardner was mustered into Co. D. 40th Reg't, Mass. Vol. Infantry, Sept. 3, 1862. He was in the battles of Cold Harbor, Fair Oaks, Drury's Bluff, Olustee, Fla., Barber's Ford, Fla., Morris Island and the capture of Fort Sumter. He laid 96 days and nights in the pits before Petersburg, and was near the parapet of the fort at the time of the blowing up of the mine. He was under fire 37 times in his three years service. He was discharged June 28, 1865. He is a blacksmith by trade, and is employed at the Boston and Maine road dept. shop in Salem, residing at No. 48 Howard street. 5. Lucy F., b. Mar. 30, 1844;‡ m. Beverly, Apr. 28, 1865, John R. Beals, s. of Joseph and Mary (Glover) Beals. He was mustered into Co. B, 50th. Reg't, Mass. Vol., Sept. 15, 1862, and was at Port Hudson with that command. He was mustered out August 24, 1863. July 18, 1864, he was mustered into Co. G, 8th Reg't, M. V. M., stationed at Baltimore. He was mustered out Nov. 10, 1864. After the war he joined the Salem Light Infantry, and was corporal in 1877.

Jonathan Gardner was a cooper and mariner. According to family tradition he was on a receiving ship with his father in the War of 1812, and later was in the brig Polly, which was wrecked on the southern coast. He was a farmer and cooper at Mt. Desert, Maine, for several years, and returned to Salem about 1842, working at the cooper's trade in that city during the remainder of his life.

*Salem Records.
†Family Bible. In possession of Mrs. Lucy F. Beals.
‡Family Records.

345. BENJAMIN BROWN, b. Apr. 23, 1801;* d. Salem, July 16, 1845:† m. Salem, Dec. 28, 1823, Lucy Foster Wilson, dau. of Jonathan and Prudence (Goldthwait) Wilson. She was b. Salem, Mar. 16, 1806, and d. Salem, Oct. 6, 1863. She was a descendant of Roger Conant, Ezekiel Cheever, Robert Lord, Col. Thomas Read, Rev. William Walton, William Adams, John Dane, William Warner, William Wilson, John Frye, John Aslett, Ralph Farnham, Nicholas Holt, Nathan Parker, Thomas Goldthwait, Thomas Dickinson and Giles Burley. Children; 1. Lucy Ann Wilson, b. Mar, 20, 1824;* m. Salem, Jan. 11, 1843,† Samuel Brown 3d., s. of Samuel and Mary (Felt) Brown. He was b. Salem, Apr. 12, 1819; d. Salem, June 19, 1893.* He joined the Salem Cadets when he was about 18, and remained a member of that organization until elected major of the 1st Battalion of Artillery, Mass. Vol. Militia. He was commissioned Colonel of the 2nd Reg't of Artillery, Aug. 26, 1852, and was discharged Feb. 26, 1855.‡ He was a prominent citizen, serving on the City Council in 1852 and 3, the Board of Aldermen in 1872 and 1881 and on the Water Board in 1881-2 and from 1885 to 1891. He was a member of the First Baptist Church. He also belonged to Essex Lodge, I. O. O. F. and Naumkeag Encampment. He was a genial and affable man with a host of friends. 2. Elizabeth, b. Oct. 28, 1825; d. young.* 3. Francis Alonzo, b. Salem, Jan. 8, 1829;* d. Salem, May 11, 1904;† m. 1st. at Waterbury, Conn., about 1856, Etta Hotchkiss. She d. Waterbury, Conn., Feb. 1861.* M. 2nd. Springfield, Mass., Charlotte Wyllis Taft, dau. of Josiah Taft, of Uxbridge, She was b. Granby, Conn., Dec. 13, 1830; d. Easthampton, Mass., Mar. 27, 1900.* Francis A. Gardner was a machinist by trade. He went to Waterbury, Conn. in 1851, and resided there fifteen years, a part of which time he was in business for himself, and the remainder of the time in the employ of Blake and Johnson. Later he resided in Danbury, Conn., Easthampton and Florence, Mass. and Brooklyn, N. Y. He was one of the inventors of the pin machine, the hook and eye machine and other similar devices, He was a kind and generous man, respected by all who knew him. 4 Walter Balfour, b. Salem, Aug. 9, 1833; d. Cambridge,

*Family Records.
†Salem Records.
‡Roster No. 11, p. 116, Adj. General's Office, Mass.

Nov. 3, 1899;* m. Boston, Feb. 25, 1860,† Mary Augusta Downs, dau. of Aaron and Elizabeth (Roberts) Downs. He was a machinist and for many years was superintendant of the American Steam Gauge Company's works in Boston. He resided most of his life in Charlestown, but a few years before his death, he sold his house on Bunker Hill street and moved to Cambridge, He was a member of King Solomon's Lodge, F. A. M., and a Royal Arch mason.‡ Honest, kind and devoted to duty, he was an ideal husband and friend. 5. Stephen Wilson, b. June 12, 1835;‡ m. Salem, Oct. 4, 1860,§ Marion Wallace Woods, daughter of Aaron and Lydia Rogers (Wallace) Woods of Nashua, N. H. She was b. in New Boston, N. H., Oct. 1, 1839. She is a descendant of the following early settlers of New England;—Samuel Woods, William Lakin, Abraham Browne, William Shattuck, John Whitney, Robert Reynolds, Richard Blood, William Longley, John Wright, Arthur Warren, John Carter, Thomas Burnham, Samuel Richardson, Michael Bacon, Nicholas Davis, Capt. Edward Johnson, Thomas Wiswall, Capt. Augustine Walker, William Read, Thomas Wallace, John Gage, Richard Kimball and John Wyatt. Stephen W. Gardner has been during most of his life, an overseer in leather manufacturies. He is the senior deacon in the Central Baptist Church, in Salem, and a member of John Endicott Colony, U. O. Pilgrim Fathers. He lives at No. 4 Lynde Street, Salem. 6. Joseph Dennett, b. Salem, Mar. 4, 1836;‡ m. in South Danvers, (now Peabody) Oct. 22, 1857, Susan Charlotte Graves, dau. of John and Abigail W. (Hodgkins) Graves. She was b. in Ipswich, Jan, 9, 1835.‡ Joseph D. Gardner is a tanner by trade and has been foreman of several large establishments. He is at present night watchman at the Naumkeag National Bank. He is a mason, having been raised in Newport Lodge, F. and A. M., of Newport, N. Y. He is also a member of Astorogan Chapter, No. 161, R. A. of Little Falls, N. Y. He went to California in 1858, and remained there four years. During the Rebellion he was at Fort Warren in Boston Harbor with the Salem Cadets. He was mustered in, May 26, 1862 and discharged at the expiration of his term of service, Oct. 11, 1862. 7. Caroline Elizabeth, b. April 1838, d. June 1838, aged 9 weeks.

*Cambridge Records.
†Boston Records.
‡Family Records.
§Salem Records.

Benjamin Brown Gardner was a cooper by trade. He made hogsheads for the West India trade at his shop on Orne's wharf. Sept. 20, 1831, he bought an undivided half of a house on North Street in Salem, now numbered 109. He acquired the entire property later. After his wife's death it was sold to his brother, William Frost Gardner. (No. 352.)

346. CHARLES, b. Salem, Dec. 22, 1802; d. in North Carolina in 1862 or 3; m. 1st. Salem, June 22, 1826, Hannah Elwell, dau. of David and Mary Elwell.† She d. Salem, Jan. 11, 1849,† aged 43 yrs. M. 2nd. Mahala ——— of Lowell. Children; 1. Charles J., b. Mar. 19, 1827; d. Eureka, Cal. Sept. 7, 1893; m. San Francisco, Cal., Aug. 20, 1851, Harriet Martin, dau. of William and Julia Martin. She was b. in Essex County, England, Feb. 1, 1828. 2. Mary Ann, b. Salem, Jan. 22, 1832; d. Berlin, Vt. Sept. 19, 1857.; m. Lowell, June 29, 1856, Joseph Stillman Bosworth, s. of Jonathan and Louisa (Darling) Bosworth. He was b. Berlin, Vt., Aug. 7, 1830; d. Berlin, Vt. Oct. 28, 1872. 3. Benjamin Brown, b. about 1838; d. in the Military Hospital, Rainsford Island, Boston Harbor, Apr. 10, 1866. He was mustered May 11, 1861, as a private in Co. B. 2nd. Reg't Mass. Vol. He was discharged on account of wounds received in the Battle of Chancellorsville. 4. William. He went to California with his brother Charles and later went to Union City, Oregon.

Charles Gardner was a cabinet maker, having a place of business at No. 37 Mill Street, Salem. About 1853 he went to Charleston, S. C. and carried on the cabinet business there.

347. RACHEL, b. Salem, Dec. 20, 1805; d. Salem, Sept. 30, 1897; m. Salem, Jan. 26, 1829, William B. Kehew,† s. of Aaron and Mary (Becket) Kehew. He was b. Salem, 1803; d. Salem, Jan. 16, 1872, aged 68 yrs. 6 mos. Children; 1. William Henry, b. Salem, Nov. 1, 1829; m. Salem, Jan. 4, 1855,† Sarah H. Field, dau. of Stephen and Mary (Buffington) Field. She was b. Salem, Nov. 3, 1833, d. Beverly, May 26, 1903. He is a well known watchmaker in Salem. 2. Edward Augustus, b. Salem, Oct. 14, 1831; d. Salem, Aug. 1, 1833.* 3. Edward Augustus (2nd), b. Sept. 23, 1834; d, Salem, July 26, 1836.* 4. Harriet Ellen, b. Salem, Feb. 25, 1837; m. Salem, June 12,

*Family Records.
†Salem Records.

1888, John Boden. He d. Bangor, Me., abt. 1891. 5. Rachel Matilda, b. Dec. 6, 1839. Unmarried. 6. George Francis, b. Oct. 22, 1841; d. Nov. 7, 1842.*

William B. Kehew was a mason by trade. He is kindly spoken of by those who had dealings with him, as "an honest, square man."

348. JOHN, b. Salem, Mar. 2, 1807; d. May 14, 1870;† m. Salem, June 18, 1829, Hannah H. Goodwin, dau. of Enoch and Elizabeth (Vernon) Goodwin. She was b. in Beverly, and d. Dec. 26, 1886, in South Boston,‡ aged 78 years, 10 mos. 16 days. Children; 1. John H., b. Apr. 1, 1829; d. Apr. 3, 1829.‡ 2. Jane G., b. Jan. 1, 1830; m. South Boston, Sept. 30, 1852,‡ Harvey Waite, s. of Harvey and Lucy W. (Eustis) Waite. He was b. Mexico, Maine, Apr. 24, 1827.* 3. John Brown. b. Oct. 15, 1831; d. Mar. 22. 1895; m. Boston, June 17, 1858,‡ Eunice F. Wheeler, dau. of Reuben and Eliza (Wilson) Wheeler. She was b. Acton, Mass., Mar. 23, 1838; d. Dorchester, Apr. 28, 1903.‡ 4. Capt. George W. b. Dec. 1, 1835; d. Salem, Mass., Mar. 18, 1865;§ m. South Boston, June 14, 1857, Sarah E. Dix, dau. of Thomas M. and Eliza Ann (Williams) Dix.‡ She was b. May 27, 1835 and d. Salem, Sept. 17, 1895. George W. Gardner was commissioned 1st. Lieut. of Co. B., 24th. Reg't Mass. Vol. Sept. 2, 1861. He was promoted Captain Aug. 27, 1862, and was honorably discharged at the expiration of his term of service Oct. 14, 1864. In 1865 he was elected Captain in the Salem Cadets. He was an overseer in the Naumkeag Cotton Mills. He was appointed City Marshal in 1865, but died before he was qualified. 5. Susan M., b, Lynn, Dec. 25, 1836; m. 1st. Salem, Oct. 5, 1862,§ Maj. Seth S. Buxton, s. of Henry and Deborah B. (Saltmarsh) Buxton. He was b. in Salem, Aug. 26, 1832; and d. in the service Jan. 15, 1863. Seth S. Buxton was Commissioned Capt. of Co. D. 14th. Reg't. Mass. Vol., July 5, 1861, and was promoted to Major, June 10, 1862.‖ The Regiment did garrison duty in the various forts in the vicinity of Washington until the 26th. day of August 1862, when it was ordered to the front to participate in the battle of Bull Run. They remained in line all day and laid on their arms at night.* A rain storm came up and Major Buxton took a severe cold which brought on

*Family Records.
†Grave stone in Harmony Grove, Salem.
‡Boston Records.
§Salem Records.
‖Adjutant General's Report. (Mass.) 1863. p. 940.

dysentery, from which he never recovered. She m. 2nd. South Boston, Aug. 15, 1872, Henry C. Dimond, s. of Oral and Susan (Lamson) Dimond.* He was b. Boston, June 17, 1844; and d. Newton Highlands, Mar. 1, 1903. Henry C. Dimond enlisted in Co. C. 42nd. Reg't Mass. Vol., Nov. 1862, and went to New Orleans. 6. William Francis, b. May 3, 1840; m. South Boston, Jan. 24, 1865, Eliza R. Evans, dau. of Capt. Thomas H. and Eliza R. (Lampee) Evans, of South Boston. William F. Gardner enlisted in Co. I, 42nd. Reg't, Mass. Vol., Oct. 14, 1862, at Readville, Mass. Notes furnished by the family state that he was also a member of Co. F. 6th. Reg't Mass. Vol. He was in the battle of Galveston. He was taken prisoner and never exchanged. After the war he returned to South Boston. He was a butcher and later a car inspector. His widow resides in Sonth Boston. 7. Charles H., b. Sept. 1845; d. Salem, Jan. 14, 1846, aged 4 mos. 8. Albert G., b. Oct. 30, 1846; m. 1st. South Boston, June 19, 1872, Emma K. Congdon, dau. of William and Sarah (Fuller) Congdon.* They separated after ten years of married life. She d. May 1st. 1900, aged 50. He m. 2nd. New Bedford, Mass., May 28, 1888,† Mrs. Abby Garrison Spooner wid. of Daniel Spooner and dau. of Frederick and Abby (Butts) Head. She d. Apr. 19, 1903. Albert G. Gardner was mustered into Co. F. 23d. Reg't Mass. Vol., under Capt. George M. Whipple, Oct. 17, 1861, as drummer Boy, for three years service. He re-enlisted Jan. 2, 1864, and was promoted to the rank of Principal Musician, Sept. 28, 1864. Mustered out June 25, 1865. He was in the following battles;—Roanoke Island, Newburne, N. C., South West Creek, Kingston, White Hall and Goldsboro, N. C., Smithfield, Arrowfield Church, Drury's Bluff and Cold Harbor, Va., and the mine explosion before Petersburg. After the close of the war in 1865, he returned home and went to learn the stair builder's trade with his brother, John B. Gardner. He resided in Boston until 1878, when he moved to New Bedford, where he worked at his trade for Jacob Brightman until 1892, when he moved to South Dartmouth, Mass., where he has since resided.‡ 9. Adaline D., b. Salem, June 27, 1845; m. 1st. South Boston, Sept. 19, 1865, Horace Whitcomb, s. of Lester C. and Lois (Plaisted)

*Boston Records.
†New Bedford Records.
‡Family Records.

Whitcomb.* M. 2nd. Jan. 2, 1890, Walter Fales, s. of E. Newman and Lucy B. (Wetherbee) Fales. They reside at Norwood, Mass. 10. Edward Warren, b. Salem, June 2, 1849; m. So. Boston, Oct., 1874, Emma Estella Mitchell, dau. of Samuel and Sarah (Witham) Mitchell. She was b. Jamaica Plain, abt. Dec. 1853; d. So. Boston, Sept. 7, 1904, aged 40 y. 9 mo. 14 d. Edward W. Gardner is a stair builder, and resides in Boston.

John Gardner was a carpenter. He lived in Salem and was a drummer with the Salem Cadets at Fort Warren during the Civil War.

349. HANNAH, b. Jan. 13, 1809; d. Louisville, Ky., Dec. 31, 1892; m. Salem, Dec. 27, 1835, John Goodwin, s. of Enoch and Elizabeth (Vernon) Goodwin.† He was b. in Beverly, Feb. 25, 1804; d. South Boston, Aug. 8, 1868. Children; 1. Edward Livingston, b. Mar. 16, 1836; m. South Boston, Mar. 28, 1861, Charlotte Kent Pettingill, oldest dau. of Ubert Lorenzo and Rachael Clapp (Kent) Pettingill.* She was b. Augusta, Maine, Mar. 6, 1838. Edward L. Goodwin received his early education at the old Howe School in Boston, and the Harris School (Private) in the same city. He entered the house of Thatcher & Co. in South Boston, and after three years with them, removed to Pittsburg, Pa., having accepted a position with Brewer, Burks & Co., oil refiners. Later he went into business with John B. Barbour. In 1876 they merged their business with the Standard Oil Co., and Mr. Goodwin became manager of the refined oil interest of the company in Pittsburg and vicinity. He held other officers in the company in Cleveland and New York, until 1888 when he was appointed Vice-President of the Standard Oil Co., (South) with headquarters at Louisville, Ky. He resigned this position in 1898, and is now proprietor of the Goodwin Preserving Co., of Louisville, Ky., a large and very successful industry.* 2. John F., b. Jan. 17, 1838; d. Nov. 26, 1841. 3. George H., b. Jan. 17, 1838; d. Dec. 4, 1841.

John Goodwin shortly after his marriage moved from Salem to Boston, where he worked at the Boston Locomotive Works as expert pattern maker. He moved to South Boston later, and continued in the same line of work until his death.*

*Family Records.
†Salem Records.

350. REBECCA, b. Mar. 2, 1811; d. Salem, Sept. 12, 1870; m. Salem, July 6, 1837,* Samuel W. Edgerly, son of Peter Edgerly. He was b. in Salem, and d, in Chichester, N. H. abt. Nov. 1880; Children; 1. Samuel Augustus, b. Jan. 6, 1840; m. Salem, May 3, 1865, Laura M. Peters, dau. of James and Frances (Underwood) Peters. She was b. Oct. 25, 1839. Samuel A. Edgerly was mustered Oct. 16, 1861, as Sergeant in Co. E., 24th. Reg't, Mass. Vol. for three years, and was discharged Oct. 15, 1864, at the expiration of his term of service. He went to California in November 1874, and has since conducted a book and stationery store at No. 215 Montgomery Ave. in San Francisco. 2. Francis Ann, b. Salem, Dec. 18, 1842; d. Salem, Apr. 15, 1885; m. Salem, Jan. 18, 1865, George L. Davis, s. of Joseph W. and Zena (Raynall) Davis.* He d. Salem, Sept. 24, 1875, aged 34 yrs. 7 mo. and 13 days. 3. Rebecca Gardner, b. Mar. 1, 1844. Unmarried. She lives in Salem. 4. Charles Edward, b. Salem, June 5, 1845; m. 1st. Salem, June 3, 1867, Mary Allen, dau. of George W. and Annie M. (Monies) Allen;* m. 2nd. Etta Glidden, of Barnard, Me. Charles E. Edgerly was mustered Oct. 19, 1861, as a private in Co. F. 23d. Reg't Mass. Vol. for three years service and was mustered out Oct. 13, 1864. He was a currier in Salem but now resides on a farm in Lebec Village, Me. 5. Mary Eliza, b. about Jan. 1848; d. Sept. 9, 1849.* 6. Ellen Maria, b. July 16, 1853; d. Salem, Jan. 6, 1890; m. Salem, Mar. 2, 1873, Edward E. Lee,* who was b. Feb. 22, 1851. 7. William Gardner, b. Mar. 9, 1855; m. Freeport, Me., Nov. 28, 1889, Ella May True, dau. of Solomon and Abigail (Curtis) True, of Portland, Me. She was b. May 24, 1851. They reside in Danvers Centre at present.

Samuel W. Edgerly was a master mariner. He served in the Rebellion as an Ensign in the U. S. Navy. He was appointed Acting Ensign, Dec. 22, 1863 and received an honorable discharge Aug. 2, 1865. In 1865 he was on the "Young Rover."

351. MARY, b. Mar. 16, 1815; d. Boston, May 11, 1896;† m. Salem, Apr. 18, 1842,‡ Gurdon E. Denison, s. of Dr. Gurdon E. and Mary (Wakefield) Denison. He was b. at Horton, N. S. abt. Nov. 6, 1812; (his father was residing there temporarily, looking after the refugees) d. Boston, Mar. 28, 1881. Children; 1. Mary, b. Mar. 17, 1843; d. Sept. 5, 1844.

*Salem Records.
†Boston Records.
‡Family Records.

2. Gurdon E., jr. b. Oct. 13, 1845;* unmarried. He is in the dry goods business on Harrison Ave. Boston, and lives in Sharon, Mass. 3. James Gardner, b. July 21, 1848; m. Salem, July 2, 1893, Eliza Swasey Wyman,† dau. of Theodore A. and Catherine (Phipps) Wyman. She was b. Salem, July 1, 1856; d. Sharon, Mass., Sept. 3, 1902. He lives in Sharon, Mass. 4. Ann Eliza, b. May 13, 1853; d. May 1, 1869. 5. Daniel Webster, b. Sept. 10, 1855; d. Mar. 4, 1862.

Gurdon E. Denison was a dry goods dealer in Salem until about 1844 when he moved to Boston. He was in business at several different stands and finally located at No. 43 (now 77) Harrison Ave., where he continued until his death. He was a member of the old First Baptist Church of Boston, until he withdrew with about forty others to found the Harvard Street Baptist Church. He was one of the leading supporters of this church during the remainder of his life.

352. WILLIAM FROST, b. Salem, May 30, 1819; d. Salem, Dec. 3, 1902; m. Salem, May 27, 1841,† Mary H. Ingalls, dau. of Collins and Rebecca M. Ingalls. She was b. Feb. 7, 1819; and d. Sept. 28. 1898. Children; 1. William D., b. Salem, Apr. 24, 1842; m. Salem, Apr. 7, 1864, Margaret E. Dix, dau. of Thomas and Eliza (Williams) Dix. She was b. Salem, Apr. 29, 1843; d. Salem, Oct. 16, 1896. William D. Gardner carried on thecarpenter's business for many years, but is at present a dealer in real estate at No. 36 Norman street, Salem, residing at No. 6 Roslyn street. He is a member of Fraternity Lodge and Salem Encampment, I. O. O. F. He also belongs to Phil Sheridan Post 34, G. A. R. and the O. U. A. M. In 1883 and 4 he was a member of the Common Council. During the Rebellion he went to Fort Warren, Boston harbor, as a member of the Salem Cadets. He was mustered in, Mar. 26, 1862 and discharged at the expiration of his term of service, Oct. 1862.‡ 2. Rebecca M., b. Salem, June 3, 1845; d. June 3, 1845. 3. Wilson I., b. Sept. 4, 1848; d. Sept. 7, 1848. 4. Joseph M., b. Jan. 3, 1850; d. Jan. 4, 1850. 5. Frederick Mack, b. Mar. 24, 1858; m. Boston, Nov. 17, 1884, Annie L. Peckham, dau. of Walter G. and Josephine L. (Smith) Peckham.* She was b. Newburyport, July 15, 1862. No children. Rev. Frederick M. Gard-

*Family Records.
†Salem Records.
‡Massachusetts Volunteers, v. I, p. 163.

ner is a prominent Baptist clergyman. He was educated at Colby University and Newton Theological Institution. The first pastorate held by him was at Winthrop, Mass., from 1882 to 1884. He next went to Lawrence, Mass., as pastor of the Second Baptist Church. In 1892, he became pastor of the Central Square Baptist Church in East Boston. He remained there until 1898, when he went to South Boston as pastor of the South Baptist Church. He has been eminently successful in his church work and large numbers have been added to the membership. The Christian Endeavor movement claimed his attention in the early days of its history and in 1897-8 he was State President of that organization.

William F. Gardner was a carpenter, retiring from active business about 1879. He purchased a lot of land of John Pickering on Endicott street, (numbered 55 later) and erected a house on the lot. He lived here until about 1870, when he built a new house for himself at No. 84 Mill street which was later numbered 284 Washington street, when the last named street was extended in 1874. He continued to reside there until his death. He was for many years a prominent member of the Central Baptist Church, but united with the First Baptist Church, by letter, Apr. 20, 1888.* He was a member of the Salem Charitable Mechanics Association, and Essex Lodge, I. O. O. F. He was a member of the Common Council in 1865. Honest and straightforward in all his dealings, he was a model husband, father and citizen, deeply beloved by those who were near to him and respected by all.

189 Samuel Knapp Gardner, the youngest son of Simon Stacey and Rebecca (Knapp) Gardner, was a mariner and later a well known shipping agent on Derby street in Salem. He lived in Turner street, then on Derby street, corner of White, and later on Pleasant street. During the last years of his life, he lived in a house on Central street, next north of the old Y. M. C. A. building.

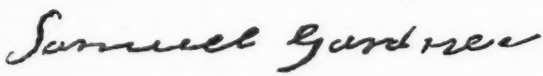

*First Baptist Church Records.

He was owner, or part owner of the Brig Sally in 1799, which was captured by the French. He was captured in the war of 1812 and was confined in Dartmoor prison.*

He married Salem, Sept. 2, 1798, Mary (or Polly) Marsh.† She d. in July 1825, and he married second, Salem, July 14, 1826, Betsey Marsh.† She d. in August 1850 aged 71 years.

Samuel K. Gardner died Aug 16, 1850, aged 71 years.

Children:

353. WILLIAM, d. on the Isthmus of Panama about 1852*; m. 1st. Salem, Oct. 10, 1827, Lydia N. Peele. M. 2nd. Salem, Dec. 12, 1838, Mrs. Martha Grush Cassino, wid. of John Cassino and dau. of Thomas and Hannah (Trask) Grush. †She was b. Marblehead, Nov. 1, 1902; d. Jan. 29, 1888* Children by his second wife; 1. William Henry, b. Feb. 1, 1841; m. St. Johnsbury, Vt., Jan. 21, 1867, Annie M. Trask, dau. of Joseph and Mary O. (Allen) Trask.* She was b. Salem, Jan. 29, 1849. William H. Gardner went with the Salem Mechanics Light Infantry, Apr. 20, 1861.* He was mustered into Co. A, 5th. Reg't Mass. Vol. May 1, 1861, for three months service, and mustered out July 31, 1861.* He is a member of the G. A. R. He has been for many years the proprietor of an art store and picture frame establishment on Essex opposite St. Peter street. 2. Charles Warren, b. June 18, 1843; m. Salem, June 25, 1869, Martha Washington Dam,† dau. of Benjamin and Martha (Bosson) Dam, of Chelsea. Charles W. Gardner was mustered into Co. A. 5th. Reg't Mass. Vol., May 1, 1861. He was mustered out at the termination of his three months service, July 31, 1861. At the time of his enlistment he was a barber. Later he became a picture frame maker, which occupation he has since followed. In 1875 he removed to Chelsea, Mass., where he resided until about 1887, when he moved to Somerville, Mass., where he has since lived at No. 29 Summer street.

William Gardner went to California in 1849, and remained there about three years. He had been successful and was returning home with his treasure when he was murdered and robbed on the Isthmus of Panama.

354. SAMUEL, b. 1801; d. Salem, Feb. 27, 1842; m. Salem, Apr. 3, 1821, Sarah Edwards, dau. of Jonathan and Elizabeth

*Family Records.
†Salem Records.

(Smothers) Edwards. She d. Feb. 15, 1880, aged 78 yrs. 10 mo. 13 d. Children: 1. Eliza Ann, d. 1889; m. 1st Cyrus Bullock, of Boston. m. 2nd Charles Durgin, of Boston. m. 3d John Kennedy.* 2. Mary Jane, d. Salem, June 26, 1891; m. Jan. 21, 1846, Luther C. Butman. 3. Caroline or Matilda b. 1826; d. Feb. 1892; m. George Stevens, of Roxbury.* 4. Sarah Helen, b. Apr., 1829; m. 1st, Salem, July 7, 1847, Joseph B. Swaney. m. 2nd, Salem, Oct. 11, 1855, John F. Gibson, s. of William and Frances Gibson. He was b. England, about 1831; d. Salem, Mar. 22, 1885. John H. Gibson was mustered into Co. A., 3d. Reg't Mass. Heavy Artillery, Jan. 10, 1863. He was discharged for disability, Sept. 5, 1864.‡ He was a seaman.§ 5. Edward Edwards, b. Nov. 4, 1831; unmarried. He and his sister Harriet L. have lived at No. 20 Oliver street for the past fifteen years. In the '60s he owned a bathhouse at 148 Bridge street, but since then he has been employed in caring for lawns and gardens. 6. William Henry, b. Sept. 1834; d. Salem, Oct. 25, 1883; unmarried. He was mustered into Co. A. 50th Reg't Mass. Vol. as a private, Sept. 30, 1862, and was mustered out at the expiration of his term of service, Aug 24, 1863.‖ He was a well known florist in Salem, and conducted that business at No. 6 Crombie street for many years.* 7. Benjamin Smithurst, b. 1839; d. Salem, Jan. 21, 1873, aged 34 yrs. 10 mos. 21 days.† He was enrolled Jan. 14, 1862, as private in Co. I, 29th. Reg't Mass. Vol., and discharged Mar. 6, 1863, at Fortress Monroe, Va., on a surgeon's certificate. He was enrolled May 16, 1863 as private in Co. I, 10th Reg't N. H. Vol., and was discharged Aug. 11, 1863.¶ He was described as being 5 ft. 6 in tall, with fair complexion, blue eyes and brown hair. He was a shoemaker by trade. 8. Harriet L., b. 1843. Unmarried. She lives at 20 Oliver street with her brother Edward E. Gardner.

355. MARY, b. Salem, May 3, 1803; d. Lexington, Mass., July 16, 1872; m. Dec. 24, 1822, Nathan Bryant. He was b. Bridgewater, Aug. 1, 1793; d. Billerica, Mar. 10, 1869. Children: 1. Loring G., b. Dorchester, Dec. 9, 1823; d. Billerica, Sept. 14, 1888; m. Boston, Nov. 13, 1854, Mary F. Temple, dau. of Hananiah and Betsy Temple. 2. Royal

*Family Records.
†Salem Records.
‡Rebellion Records, Salem City Hall, v. I, p. 492.
§Salem Directories.
‖Rebellion Records, Salem City Hall, v. I, p. 118.
¶Discharge papers in the possession of Edward E. Gardner.

Turner, b. Mar. 24, 1825; d. Lexington, Dec. 9, 1890; m. Sarah Hartwell. 3. Mary E., b. Feb. 26, 1827; d. Billerica, Feb. 26, 1886; Dr. D. Parker. 4. Georgianna, b. Feb. 16, 1828; d. Dec. 10, 1828. 5. Nathan L., b. June 21, 1829; d. East Lexington, Jan. 9, 1893, unmarried. 6. Austin R., b. Nov. 11, 1830: d. Billerica, Feb. 8, 1866, unmarried. Austin R. Bryant was mustered into Co. M. 1st. Reg't Mass. Cavalry, Oct. 5, 1861, and served three years. He was mustered out, Oct. 3, 1864. 7. Foster B., b. Apr. 15, 1832; went away and was never heard from; m. Sarah Burrows, of Billerica. 8. Julia A., b. Mar. 19, 1833; d. Acton, Dec. 16, 1898; m. 1st. James Monroe, of Bedford. M. 2nd. Henry Brooks of Acton. 9. Alice B., b. Mar. 8, 1834; d. Dorchester, Oct. 6, 1903, m. Walter Preston of Dorchester. 10. Harriet A., b. May 11, 1836; m. Fred Croxon, of Dorchester, She lives in Chicago, Ill. 11. Almeda T., b. Sept. 8, 1838; d. New Bedford, Mar. 8, 1904; m. Thomas Hersom, of New Bedford. 12. Francis W., b. Mar. 2, 1841; d. New Bedford, Aug. 20, 1899; m. Mary ———. Francis W. Bryant was a musician in the First Co. Sharpshooters, Mass. Vol. (Mass. Reg. & M. Rec. 1862, p. 407.) 13. Sarah A., b. June 24, 1843; m. A. Bradford Smith, of Lexington. She lives in East Lexington. 14. Ellen L., b. Mar. 6, 1846; d. Billerica, Mar. 12, 1902; m. 1st. Dexter Matthews. M. 2nd. John Foster Bill. 15. Frederick W., b. June 15, 1850; d. Acton, Jan. 11, 1882; m. Concord, Ida Hobson.

356. ELIZA, b. Salem; d. Milton; m. Azel Thayer, s. of Beza and Eunice (Howard) Thayer. He was b. Milton, abt. Dec. 1802; d. Milton, June 22, 1877, aged 74 yrs. 6 mo. Children: 1. Elizabeth, b. Milton, abt. 1827; d. Kansas, abt. 1901, aged 74 yrs.; m. Milton, abt. 1843, George Horne. 2. William, b. Milton, abt. 1829; d. Weymouth, abt. 1876; m. Emily P. Davis, dau. of Robert and Mary Davis, of Weymouth. He was a soldier in the Civil War and was wounded in the neck. He was a member of the Knights of Pythias. 3. Mary Jane, b. Milton, abt. 1831; d. Randolph; m. Milton, Willlam Allen. 4. Frederick, b. Milton, abt. 1833; m. Augusta Hunt. He was a member of Co. E., 35th Reg't Mass. Vol. according to notes furnished by his sister Mrs. Shedd. 5. Angelette, b. Milton, June 30, 1835; m. Milton, Aug. 7, 1854, William Shedd, of Mattapan, s. Calvin and Catherine (Harding) Shedd. He was b. Roxbury in 1830; d. Mattapan, Jan. 27, 1883. William

Shedd was mustered as a private in Co. A, 18th. Reg't Mass. Vol., Sept. 2, 1861, and was discharged Sept. 2, 1864 at the expiration of his term of service. At the time of his enlistment he was described as 5 ft. 7 1-2 inches tall, light complexioned, etc. He was taken prisoner and confined in Libby prison. He was a carpenter by trade and a member of Good Samaritan Lodge, No. 8, I. O. O. F., of Rhode Island. The author is indebted to Mrs. Shedd for most of the information in regard to her father's famly. 6. Samuel, d. young. 7. Samuel, b. abt. 1839; m. 1st. Abigail Gay, of Quincy. M. 2nd. Elizabeth Lowd, of Hingham. He was a soldier in the Civil War and was wounded in the knee.

191 Joseph Gardner, son of Joseph and Anna (Edee) Gardner, was a baker, by trade. He was born about October, 1775. He removed to Gloucester, Mass., where he carried on the baking business.

He married in 1802, (published, Salem, Nov. 13,*) Mary Brown. She died in Gloucester, Feb. 2, 1863, aged 86.†

Joseph Gardner died at Gloucester, September 21, 1848, aged 72 years, 11 mos. 12 days.†

Children:

357. JOSEPH, b. Salem, 1803; d. Gloucester, Aug. 26, 1870; m. Gloucester, Dec. 3, 1825, Mrs. Lydia Greenleaf, wid. of Joseph Greenleaf, and dau. of Joseph and Lydia Geadrick.† She was b. Gloucester; d. Gloucester, May 7, 1873, aged 74 yrs. 4 m. Children: 1. Lydia Ann, b. Gloucester; d. Gloueester, abt. 1898; m. 1st, Gloucester, Sept. 13, 1844,† John A. Wolfe, m. 2nd James Wolfe, b. Liverpool, N. S., d. Gloucester, Jan. 7, 1900, aged 76 yrs. 2 mo. 2. Mary, b. Gloucester, abt. 1830; d. Easton; m. Gloucester, Feb. 5, 1850, Tisdale D. Collins of So. Easton, Mass. He was b. abt. 1828. 3. George, (called 3d) b. Gloucester, abt. 1835; m. Gloucester, Apr. 24, 1853,† Eliza Gaffney, dau. of T. Jefferson and Eliza (Gardner) Gaffney. She was b. Gloucester, abt. 1835; d. Gloucester, Sept. 6, 1898, aged 62 yrs. 8 mo. 16 days. George Gardner was a fisherman. 4. Arthur Cain, b. Gloucester, March 9, 1837; m. Gloucester, Nov. 6, 1861,† Betsey F. Nute, dau. Charles P. and Mary Blatchford Nute. Arthur C. Gardner is a cabinet maker living at No. 31 Summer street, Gloucester.

*Salem Records.

†Gloucester Records.

358. MARY, b. Salem, abt. 1805; d. Worcester, about 1855; m. Gloucester, May 5, 1825, Caleb Goodrich,* He d. Mar. 13, 1829. She m. 2nd. Peter Hazel. He d. Gloucester, 1861, aged about 50. Children by Caleb Goodrich: 1. Mary Eliza, b. Oct. 2, 1825; m. Gloucester, Mar. 5, 1843, Benjamin Laroque. 2. Elizabeth, b. July 29, 1827; d. unmarried. 3. Caleb, b. June 17, 1829; d. Gloucester about 1900; m. a resident of Boothbay. Children by Peter Hazel: 4. Ellen, b. abt. 1836; m. 1st. Gloucester, Aug. 12, 1855, Moses Rust Jr., s. of Moses and Judith Rust. He was b. abt. 1831. M. 2nd. Gloucester, May 10, 1870. William L. Millett, s. of Lewis and Maria D. (Caswell) Millett. 5. Edwin, b. abt. 1838; m. Gloucester, Apr. 30, 1861, Sarah Munsey, dau. of William and Sarah (Higgins) Munsey. She was b. Gloucester, Dec. 1840. 6. Martha Ann, b. abt. 1840; m. Gloucester, Apr. 14, 1861, John P. Hodgkins, s. of Muurice and Lydia (Tarr) Hodgkins. He was b. abt. 1828. They reside in Winthrop. 7. Charles, b. abt. 1842; m. Gloucester, Dec. 30, 1865, Hannah Jane Robinson, dau. of Edwin L., and Rhoda S. Robinson. She was b. Grafton, N. H., abt. 1842.

359. WILLIAM LUTHER, b. Gloucester, abt. 1807; d. Gloucester, June 8, 1885, aged 77 yrs. 6 mo. 14 days; m. Gloucester, Nov. 28, 1832,* Mary Davis Simpson, dau. of James and Nancy (Day) Simpson. She was b. Gloucester, 1812; d. Gloucester, Apr. 15, 1871. Children: 1. Mary Ann. b. Gloucester, Oct. 22, 1833; m. Gloucester, Feb. 26, 1852, Theodore Parsons, s. of Theodore and Ruth (Wakefield) Parsons.† He was b. York, Me., Dec., 1823; d. Gloucester, June, 1888, abt. 65. 2. Sarah Low, b. Gloucester, July 30, 1835; m. Gloucester, Dec. 24, 1854,* Dougald McDougald, s. of John and Mary McDougald. He was b. Cape Breton abt. 1828. 3. William Henry, b. Gloucester, June 30, 1838; d. Gloucester, Mar. 1, 1841. 4. William Henry, b. May 19, 1841; m. Gloucester, June 21, 1876,* Fanny Tullar, dau. of Alden and Eliza (Packard) Tullar. She was b. St. Albans, Vt., Apr. 5, 1856. William H. Gardner has been prominently identified with the fish business in Gloucester for the past thirty years. He is at present senior member of the firm of Gardner and Parsons, of Gloucester and Boston. He resides at No. 13 Dale Ave., Gloucester. 5. Hannah Maria, b. Gloucester, May 19, 1841; m. Gloucester, July 14, 1861,* Charles W. Spinney.

*Gloucester Records.
†Family Records.

s. of Miner and Maria Spinney. He was b. Argyle, N. S. abt. 1837. 6. Child, d. agd. 3 yrs. 7. Caroline, b. Gloucester, April 8, 1854; m. Gloucester, Apr. 5, 1870. Edward Stapleton, s. of Michael and Ann Stapleton. He was b. Harpswell, Me., abt. 1844, d. March, 1890. Drowned.

William L. Gardner was a fisherman.

360. ELIZA, m. Gloucester, 1835, (pub. Feb. 28) Thomas Jefferson Gaffney. Children: 1. Eliza, b. abt. 1835; d. Gloucester Sept. 6, 1898, aged 62 yrs. 8 mo. 16 days; m. Gloucester, Apr. 24, 1853, George Gardner, 3d., s. of Joseph and Lydia (Geadrick) Gardner. (No. 357.) 2. Eunice Ann, b. abt. 1840; m. Gloucester, Feb. 20, 1859, William P. Davis, s. of Henry P. and Jerusha Davis. 3. Thomas, d. unmarried. 4. John, unmarried.

361. NANCY, b. Gloucester, abt. 1814; d. Gloucester, Oct. 10, 1880, aged 65; m. Gloucester, July 24, 1836,* Jonathan Douglass, Jr. He was s. of Jonathan and Sally Douglass, He was b. East Gloucester abt. 1813; d. Gloucester, Sept. 28, 1854, aged 43 yrs.* Children: 1. Sarah Ann, b. Aug. 9, 1835; m. Gloucester, Dec. 2, 1855, Coombs Taar, s. of Frederick and Louisa Tarr. He was b. abt. 1833. 2. Jonathan, b. Oct. 7, 1836; unmarried. He was a soldier in the civil war. 3. Robert (called 3d.), b. Dec. 23, 1840, m. Gloucester, Jan. 31, 1865, Mary E. Dedcovitch, dau. of Jonathan and Patience Dedcovitch. She was b. Boston; abt. 1845. 4. William C., b. May 3, 1843; m. Gloucester, Mar. 2, 1871, Mary A. Rolfe, dau. of George T. and Sarah Rolfe. She was b. abt. 1853. 5. Emma F., b. abt. 1846; m. Gloucester, Jan. 1, 1865, Silas B. Jewett, of Westport, Me. He was b. abt. 1837. 6. Joseph, b. abt. 1849; m. Gloucester, May 9, 1870, Viola Walen, dau. of Samuel and Martha (Smith) Walen. She was b. in Rockport abt. 1849.

362. EDWARD CURRIER, b. Gloucester, 1815; d. Gloucester, Sept. 16, 1872; m. Gloucester, Apr. 8, 1838,* Mary S. Parsons, dau. of Samuel and Eliza (Steele) Parsons. She was b Gloucester, Jan. 15, 1820, d, E. Boston, Feb. 15, 1904 Children: 1. Georgietta, b. Gloucester, 1849; m. Gloucester, Jan. 5, 1857,* Andrew P. Lufkin, s. of David and Louisa (Steele) Lufkin. He was b. Gloucester, July 20, 1834; 2. Edward H., b. Gloucester, 1840; d. Gloucester, Dec. 6, 1860. 3. Sidney, b. Gloucester, June 10, 1843; m. Gloucester, Dec. 18, 1866, Elizabeth H. Stanwood, dau. of Isaac and

*Gloucester Records.

Lydia (Wainwright) Stanwood. She was b. Rockport, Sept. 12, 1845. Sidney Gardner enlisted first, Sept. 15, 1862, in Co. G., 8th Reg't Mass. Vol., and was discharged Aug. 7, 1863. He enlisted second, July 18, 1864, in Co. G., 8th. Reg't, Mass. Vol. and was discharged Nov. 10, 1864. He is Commander of Colonel Allen Post No. 45, G. A. R. of Mass., and has held that office for the past twelve years. He is a member of Ocean Lodge, No. 91, I. O. O. F. He entered the U. S. Custom House at Gloucester in 1872, and remained there until appointed Messenger of the House of Representatives at the State House in Boston. He is at present Doorkeeper of the House, having been at the State House for the past 16 years. 4. Clema E. S., b. Gloucester, Sept. 7, 1852;* m. Gloucester, Feb. 16, 1875, William B. Pigeon, s. of Henry and Judith (Kline) Pigeon. He was b. E. Boston, Mar. 31, 1852. He is sec'y and treas. of the East Boston Savings Bank. 5. Annie S., b. Gloucester, 1857; d. Nov. 13, 1877; m. Gloucester, Jan. 18, 1877, Melvin Haskell, s. of Benjamin and Mary B. (Noble) Haskell. He was b. Gloucester, Feb. 1848. He m. second, Gloucester, May 18, 1880, Lizzie Thomas. 6. Caroline M., b. Gloucester, July 29, 1859; m. Gloucester, Sept. 22, 1876, Charles W. Pigeon, s. of Henry and Judith (Kline) Pigeon. He was b. E. Boston, July 1857; d. E. Boston, Jan. 22, 1903, age 45 yrs., 6 mo., 14 d.†

Edward C. Gardner was a baker by trade. Later he was a gardener. He lived at Fresh Water Cove.

363. RACHAEL, b. Gloucester, abt. 1818; d. Gloucester, Apr. 15, 1899; aged 81; m. Gloucester, Dec. 9, 1838,‡ David Joseph, s. of Matthew and Mary (Robinson) Joseph. He was b. Gloucester, abt. 1813; and d. Gloucester, Apr. 3, 1900, aged 86 yrs., 4 mo. Child: Emeline, b. Gloucester, Oct. 15; 1839* m. Gloucester, Nov. 6, 1862; Gilman Saunders, s. of Henry and Tamazin (Millett) Saunders.

364. ABIGAIL, b. Gloucester, Mar. 7, 1823; d. Boothbay Harbor, Me., Oct. 16, 1897; m. Gloucester, Aug. 2, 1841, Mitchell L. Brewer, s. of James and Margaret Brewer. He was b. Boothbay Harbor, Me., Sept. 1, 1815; d. Boothbay Harbor, Dec. 25, 1895. Children: 1. Joseph C., b. Boothbay Harbor, Me., Feb. 16, 1845; d. Dec. 28, 1845. 2. Roseilla, b. Boothbay Harbor, Apr. 2, 1847. 3. Pembroke,

*Family Records.
†Boston Records.
‡Gloucester Records.

b. Boothbay Harbor, June 2, 1849; d. Dec. 16, 1852. 4. Mitchell Brewer, Jr., b. Boothbay Harbor, Mar. 10, 1851; d. Mar. 23, 1851, 5. Lizzie, b. Boothbay Harbor, Oct. 14, 1855; d. Bangor, Me., Mar. 29, 1883; m. Boothbay Harbor, James Derry, son of James Derry, of Bangor. 6. Idelia, b. Boothbay Harbor, Oct. 14, 1855; m. 1st. Boothbay Harbor, Feb. 1874, David J. Couillard. He d. at the Sailor's Home, Chelsea. She m. 2nd. at Boothbay Harbor, Richard Latter. 7. Florence J., b. Boothbay Harbor, Nov. 17, 1857; m. Nellie Pinkham. 8. Isaac, b. Boothbay Harbor, Aug. 23, 1860; m. at Gloucester, Lizzie Forbes. 9. Baby, b. Sept. 1862; d. Sept. 1862.

192 John Gardner, son of Joseph and Anna (Edee) Gardner, removed to Cambridge. In a deed dated June 23, 1827, he was mentioned as a "laborer" and a resident of that place. He was a baker by trade.

He married in Salem, November 10, 1816,† Martha Southwick dau. of Simeon and Martha (Newell) Southwick. She was b. Danvers, Apr. 20, 1798; d. Cambridge, December 11, (10-family Bible), 1835, aged 37 years.†

He died in Cambridge, Aug. 26, (27-family Bible) 1834, aged 41 years.

Children:

365. MARTHA ANN, b. Salem, May 7, 1817; m. Cambridge, Dec. 6, 1854,‡ Samuel Holt, son of Isaac Holt. He was b. 1802 and d. Cambridge. She is living in Watertown.

366. EBEN S., b. Salem, Dec. 2, 1819; d. Somerville, June 7, 1896; aged 76 yrs., 6 mo., 5 d., m. Charlestown, June 3, 1844, Abigail Rice, dau. of Samuel R., and Ann (Caldwell) Rice, of Charlestown. She was b. Charlestown, Mar. 25, 1821. She is living in Somerville. Children: 1. Samuel Eben, b. Charlestown, July 11, 1845; d. in a few days. 2. Sarah Elizabeth, b. Cambridge, Dec. 13, 1847; d. Mar. 17, 1848. 3. Samuel Eben, b. Charlestown, July 15, 1850; d. Nov. 25, 1859.

Eben S. Gardner was a baker by trade. He lived for many years at 30 High street, Charlestown, working with his brother John Wesley Gardner, at his bakery at No. 207 Cambridge street, in Cambridge. They were later, at No. 376 on the same street.

*Essex Registry of Deeds, book 244, leaf 260; and book 245, leaf 204.
†Salem Records.
‡Cambridge Records.

367. JOHN WESLEY, b. Cambridge, Oct., 1823; d. Cambridge, Sept. 3, 1890, aged 66 yrs. 11 mos.; m. Cambridge, May 4, 1846.* Sarah S. Jewett, dau. of Daniel Jewett. She was b. in Cambridge, 1825; d. Cambridge, abt. 1902. No issue.

John Wesley Gardner was a baker by trade. He carried on that business for about forty years on Cambridge street in East Cambridge.

368. HARRIET, E. b. E. Cambridge, Sept. 2, 1833; d. East Cambridge, Sept 26. 1887; m. Cambridge, Dec. 24, 1854, William M. Loring, s. of Levi and Lucy (McLeoud) Loring. He was b. North Yarmouth, Me., Aug. 8, 1828; d. Cambridgeport, May 4, 1875. Children: 1. Martha Emma, b. East Cambridge, Sept. 22, 1858; m. Cambridge, July 27, 1882, Charles H. Brown, s. of Francis W. and Sarah E. (Meader) Brown. He was b. Cambridge, Sept. 7, 1856. He is a baker at No. 301 Essex street, Salem, and resides in Danvers. 2. William H., b. East Cambridge, Jan. 25, 1863; m. Cambridge, Mar. 11, 1888. Mary O'Connell, of Somerville, dau. of John and Elizabeth O'Connnell. She was b. Cambridge, Nov. 4, 1869. He is foreman at the Central Market, on North street, Boston, and resides at No. 124 Antrim street in Cambridge. 3. Francis E. b. East Cambridge, Mar. 28, 1866; m. Everett, Nov. 1899, Jessie B. Williams, dau. of William and Sarah Williams. She was b. May 6, 1877. He is a travelling salesman for the National Biscuit Co, and lives in Pearson's Park, Watertown.

William M. Loring was a carpenter by trade. He resided in East Cambridge.

*Cambridge Records.